

PARTS MANUAL

2023

3500 DEFOLIATOR

8 ROW 22

6 ROW 30

Amity
TECHNOLOGY



2800 7th Avenue North
Fargo, ND 58102

Phone: (701) 232-4199

Fax: (701) 234-1716

www.amitytech.com



TABLE OF CONTENTS

| | |
|--|---------|
| HITCH ASSEMBLY..... | 1-2 |
| MAIN FRAME ASSEMBLY | 3-4 |
| DRIVE TRAIN..... | 5-6 |
| #1 FLAILS | 7-18 |
| #2 FLAILS | 19-26 |
| #3 FLAILS | 27-42 |
| FLAIL TUBE ASSEMBLY | 43-46 |
| FLAIL TUBE MOUNTING..... | 47-48 |
| FLAIL TUBE MOUNTING- STEEL FRONT DRUM OPTION..... | 49-50 |
| DOORS AND SHIELDS | 51-56 |
| STANDARD REAR STRUTS - 7.60 X 15 TIRES..... | 57-58 |
| STEERABLE REAR STRUTS - 7.6 X 15 TIRES | 59-62 |
| STANDARD - OFFSET 22" WIDE 2 STRUT 7.60 X 15 #64404..... | 63-64 |
| ASSEMBLY - STRUT STANDARD 11.2-24 PIVOT | 65-66 |
| ASSEMBLY - STEERABLE REAR STRUTS UPPER | 67-68 |
| STANDARD-OFFSET 22" WIDE 2 STRUT 11.2 X 24 #38763 | 69-70 |
| STEERABLE-OFFSET 22" WIDE 2 STRUT 11.2 X 24 #306004 & #306004..... | 71-72 |
| STRUTS-STEERABLE 11.2 X 24 22" CENTERING..... | 73-74 |
| CENTERING SCALPER BAR ASSEMBLY | 75-76 |
| SCALPER BASKET..... | 77-78 |
| VALVE BLOCK AND MOUNT..... | 79-82 |
| SCALPER HYDRAULICS | 83-84 |
| ASSY- ROW FINDER MOUNT | 85-86 |
| SCALPER MOUNTED ROW FINDER HYDRAULICS..... | 87-88 |
| FRAME MOUNTED ROW FINDER..... | 89-90 |
| FRAME MOUNTED ROW FINDER HYDRAULICS..... | 91-92 |
| ROW FINDER HYDRAULICS..... | 93-96 |
| AHC/FLOATINF STRUT VALVES MOUNT (00 SERIES) | 97-98 |
| HITCH HYDRAULICS..... | 99-100 |
| LIGHT KIT | 101-102 |
| DECALS..... | 103-106 |
| TOP DORR LIFT..... | 107-108 |
| FLOATING HITCH KIT..... | 109-110 |
| CYLINDER STOP KIT #51497 (OPTIONAL)..... | 111-112 |
| ACTIVE HEIGHT CONTROL COMPONENTS | 113-130 |
| GEARBOX-L TYPE (1.35:1) #68065 | 131-132 |
| GEARBOX- L TYPE W/OVERRUN (1.35:1) #68066 | 133-134 |
| GEARBOX- T TYPE (1.35:1) #68067 | 135-136 |
| GEARBOX- T TYPE (1:1.93) #68068 | 137-138 |
| PTO STANDARD (1.375 - 21 #306403 1.75-20 #36404..... | 139-140 |
| PTO CV 1-3/8-21 #69681 & 1-3/4-20 #69682..... | 141-142 |
| CLUTCH- TORQUE LIMITER #305196(CV) & 305198(STD)..... | 143-144 |
| FRONT SIDE DRIVELINE #52399 & #68604 | 145-146 |
| SIDE DRIVELINE #52397 | 145-146 |
| COUPLER- UNIVERSAL JOINT #68443 | 147-148 |
| HYDRAULIC LABEL ASSY | 149-150 |
| SNAP RING PLIERS..... | 151 |

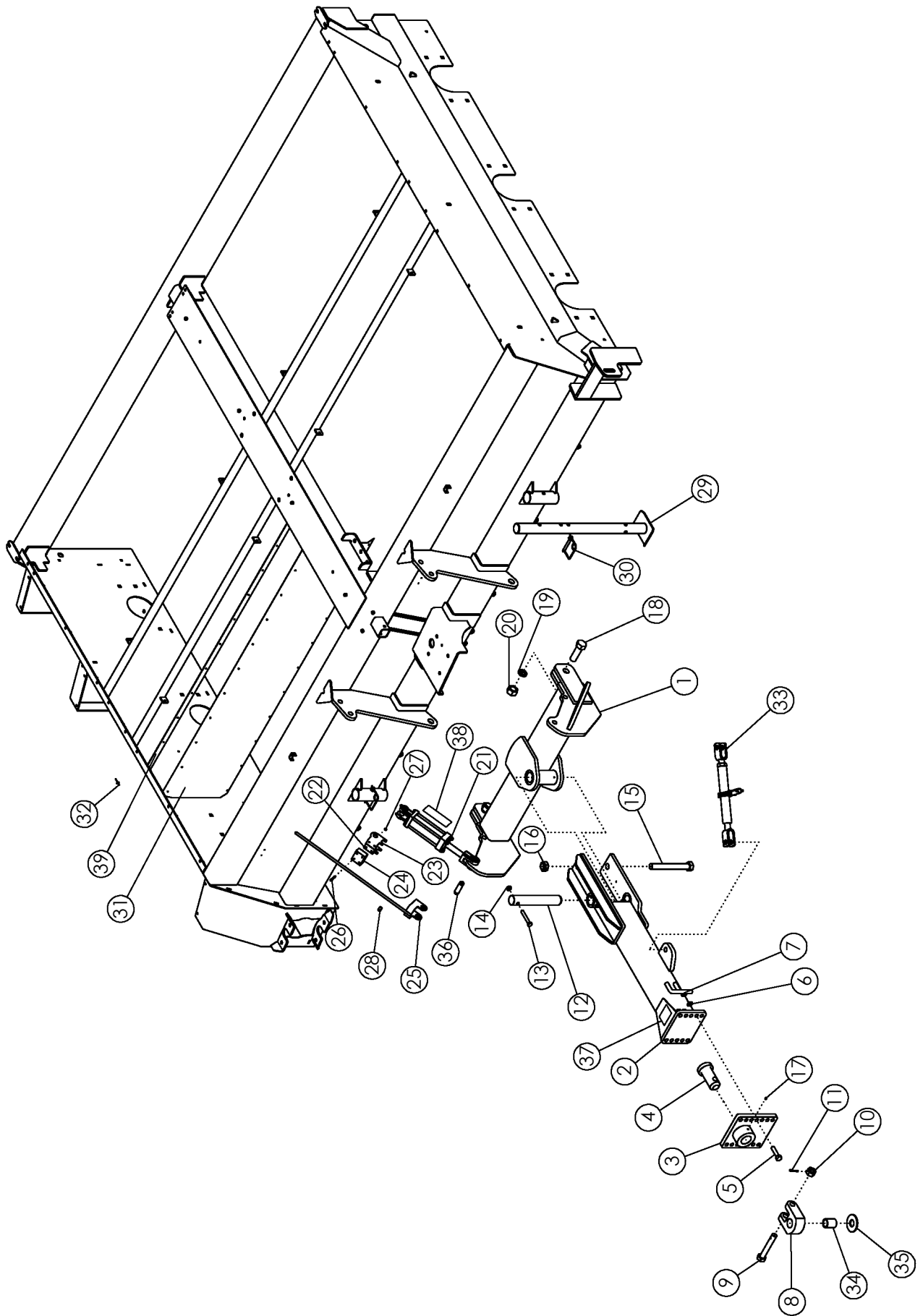

HITCH ASSEMBLY

| ITEM | PART NO. | DESCRIPTION | QTY |
|------|----------|---|-----|
| 1 | 50341 | WLDMT - STD HITCH PIVOT | 1 |
| 2 | 68277 | WLDMT - DRAWPOLE DEF | 1 |
| 3 | 57930 | WLDMT-HITCH PLATE | 1 |
| 4 | 62101 | WLDMT-PIN | 1 |
| 5 | 1012059 | BOLT-HEX: .75 X 3.00 NC GR5 ZP | 6 |
| 6 | 1012061 | WASHER-LOCK: .75 ZP | 6 |
| 7 | 1011620 | NUT-HEX: .75 NC GR2 ZP | 6 |
| 8 | 64476 | PLATE-PULL HITCH | 1 |
| 9 | 62477 | BOLT-HITCH DRILLED | 1 |
| 10 | 62088 | NUT-SLOTTED: 1.13 NC GR5 ZP | 1 |
| 11 | 1013473 | PIN-COTTER: .19 X 2.00 NP | 1 |
| 12 | 50678 | PIN | 1 |
| 13 | 1015117 | BOLT-HEX: .63 X 4.00 NC GR8 ZP | 1 |
| 14 | 1016595 | NUT-TOPLOCK: .63 NC GR5 ZP | 1 |
| 15 | 1030756 | BOLT-HEX: 1.25 X 10.50 NC GR5 ZP | 1 |
| 16 | 1030759 | NUT-TOPLOCK: 1.25 NC ZP | 1 |
| 17 | 1011748 | ZERK - GREASE | 5 |
| 18 | 1030757 | BOLT-HEX: 1.38 X 4.25 NC GR5 ZP | 2 |
| 19 | 1030760 | WASHER-LOCK: 1.38 ZP | 2 |
| 20 | 1030758 | NUT-HEX: 1.38 NC ZP | 2 |
| 21 | 58891 | CYLINDER-HYDRAULIC 4 X 8" 3000 | 2 |
| | 301315 | SEAL KT-CYL 4 X 8, 4 X 10 3000PSI UNIVERSAL | |
| 22 | 63995 | TOP_BRACKET - RH | 1 |
| 23 | 63996 | TOP_BRACKET - LH | 1 |
| 24 | 63383 | POLY GUIDE BLOCK | 1 |
| 25 | 63999 | WLDMT - BOTTOM_BRACKET | 1 |
| 26 | 1016211 | BOLT-HEX: .25 X 2.00 NC GR5 | 4 |
| 27 | 1030946 | NUT-TOPLOCK: .25 NC GR5 ZP | 4 |
| 28 | 63359 | COLLAR-SET: .56 ZP | 1 |
| 29 | 52073 | WLDMT-STAND | 2 |
| 30 | 52408 | SPRING PIN: .50 X 3.50 | 2 |
| 31 | 68534 | LINER-FRONT | 2 |
| 32 | 56886 | RIVET-POP: .19 X .675 ZP | 44 |
| 33 | 52407 | RATCHET JACK-PAINTED | 1 |
| 34 | 64615 | TUBE-SPACER 2.00 X 1.25 | 1 |
| | 64614 | TUBE-SPACER 2.00 X 1.63 | |
| 35 | 58925 | WASHER-HARDENED: 4.00 X 1.63 | 1 |
| 36 | 63406 | PIN-CLEVIS: 1.00 X 4.00 ZP | 1 |
| 37 | 52248 | DECAL-CAUTION | 1 |
| 38 | 63405 | DECAL-DEPTH GAUGE | 1 |
| 39 | 69107 | STRIP-LINER BACK 8R | 2 |

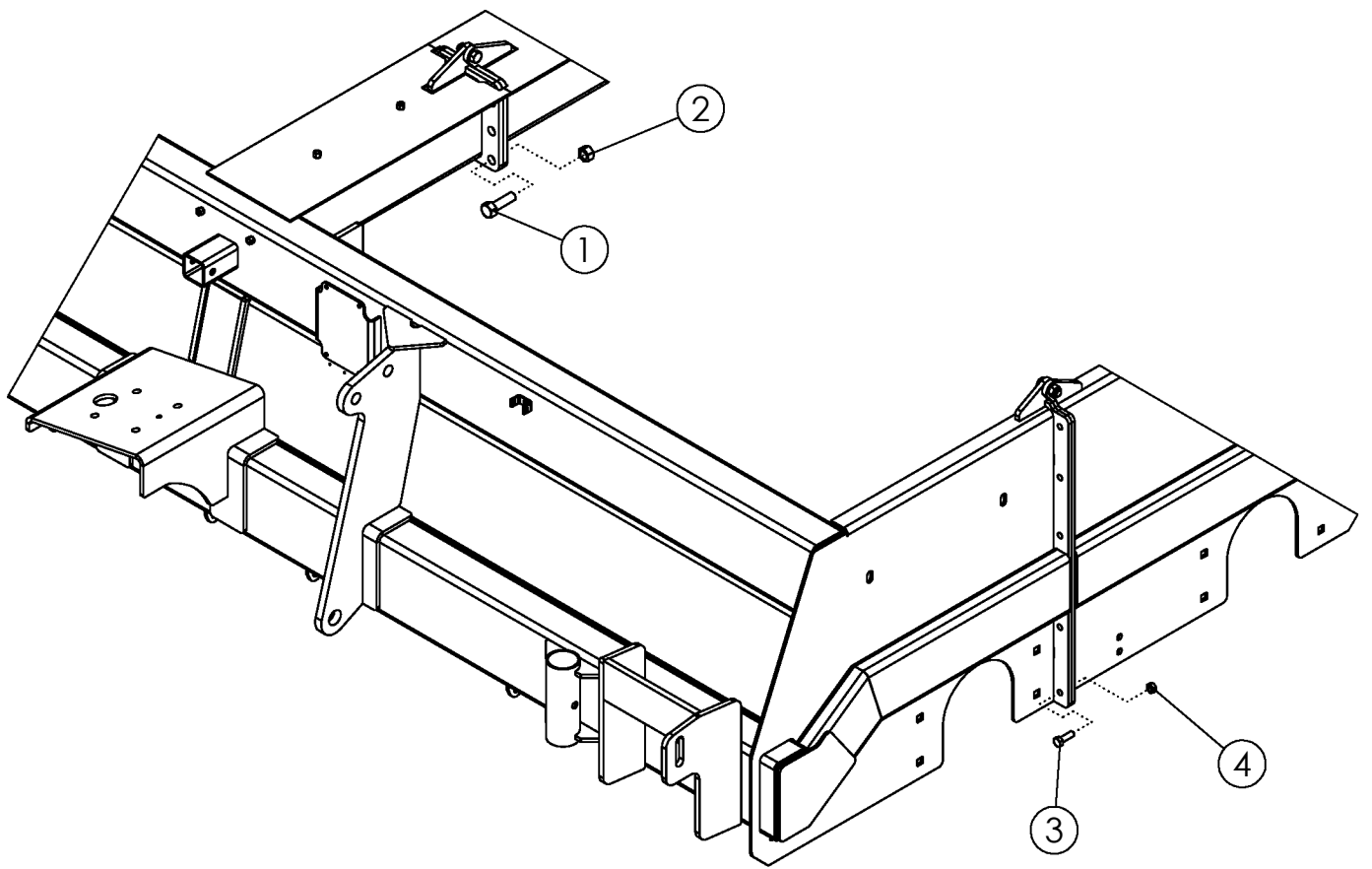

FRAME HARDWARE

| ITEM | PART NO. | DESCRIPTION | QTY |
|------|----------|---------------------------------|-----|
| 1 | 1016598 | BOLT- HEX: .75 X 2.50 NC GR5 ZP | 6 |
| 2 | 1017000 | NUT-TOPLOCK: .75 NC GR5 ZP | 6 |
| 3 | 1011607 | BOLT-HEX: .50 X 1.50 NC GR5 ZP | 22 |
| 4 | 1027461 | NUT-TOPLOCK: .50 NC GR5 ZP | 22 |

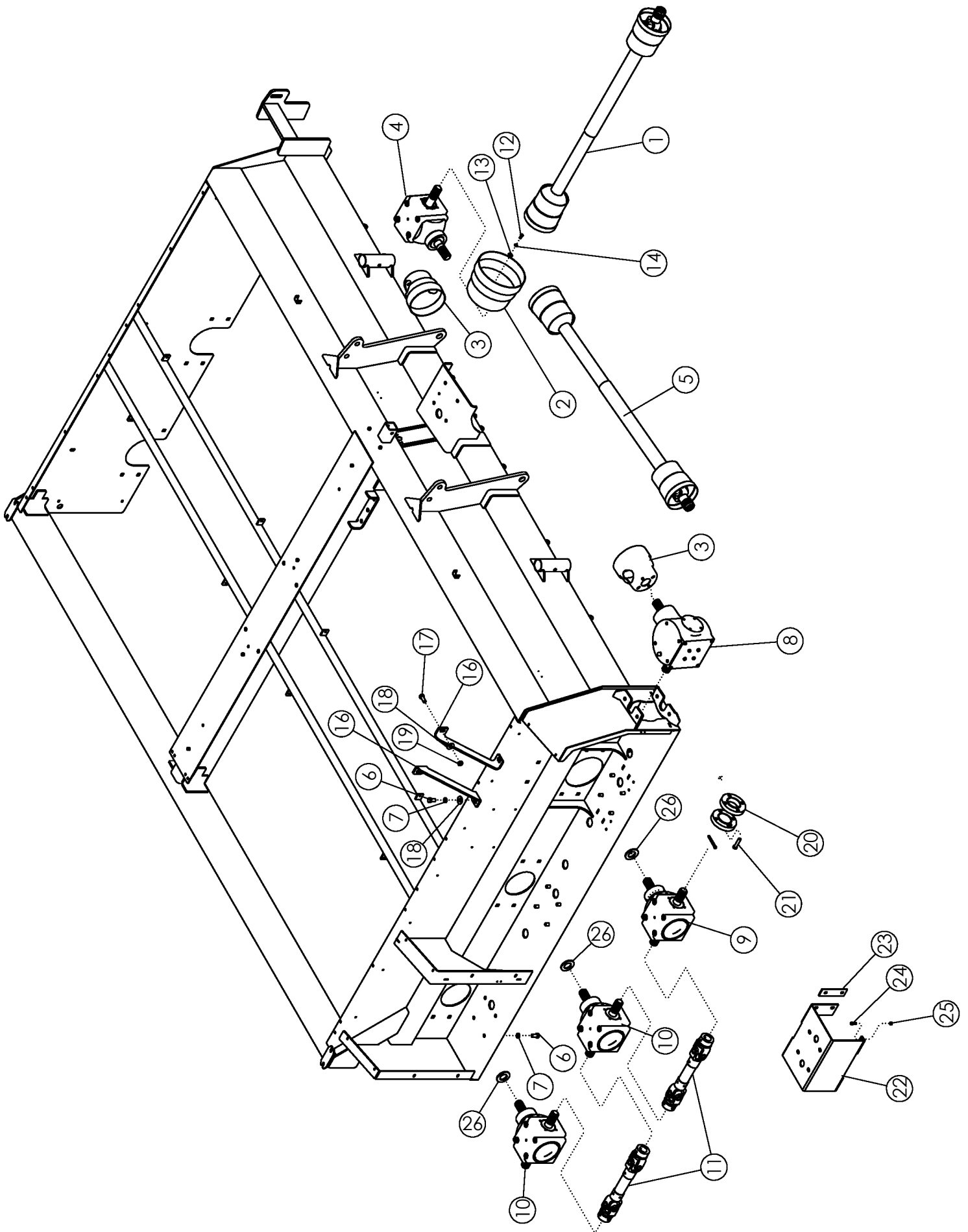

DRIVE TRAIN

| ITEM | PART NO. | DESCRIPTION | QTY |
|------|----------|--|-----|
| 1 | 69681 | CONSTANT VELOCITY PTO 1.38" | 1 |
| | 69682 | CONSTANT VELOCITY PTO 1.75" | |
| | 69679 | STANDARD PTO 1.38" | |
| | 69680 | STANDARD PTO 1.75" | |
| 2 | 52389 | SHIELD CONE-LARGE | 1 |
| 3 | 63972 | SHIELD-CONE SMALL DRILLED | 2 |
| 4 | 68065 | GEARBPX-S2125 1..35:1 L | 1 |
| 5 | 68604 | CROSS-SHAFT - 8/R | 1 |
| 6 | 306104 | BOLT-FLG: M16 X 2.0 X L30 CL 10.9 | 24 |
| 7 | 1011813 | WASHER LOCK: .63 ZP | 22 |
| 8 | 68066 | GEARBOX-S2125 1.35:1 LW/OVERRUN CLUTCH | 1 |
| 9 | 68067 | GEARBOX-S2125 1.35:1 T (NON STEEL FLAIL) | 1 |
| | 68068 | GEARBOX-S2125 1:1.93 T (STEEL FLAIL) | |
| 10 | 68067 | GEARBOX-S2125 1.35:1 T | 1 |
| 11 | 52397 | DRIVELINE-SIDE | 2 |
| 12 | 68450 | BOLT-HEX: M10 X 1.5 X L20 | 12 |
| 13 | 1011828 | WASHER-FLAT: .38 ZP | 12 |
| 14 | 1011586 | WSHER-LOCK: .38 ZP | 12 |
| 15 | 68443 | COUPLER-U-JOINT | 1 |
| 16 | 68970* | PLATE-GEARBOX SUPPORT | 2 |
| 17 | 72063* | BOLT-CRG: .63 X 1.50 NC GR5 ZP | 2 |
| 18 | 1013024* | WASHER FLAT: .63 ZP | 4 |
| 19 | 1016595* | NUT-TOPLOCK: .63 NC GR5 ZP | 2 |
| 20 | 305154 | PLATE-SPACER COUPLER 90 DEG | 1 |
| 21 | 305192 | BOLT-HEX: .56 X 3.00 NC GR5 ZP | 4 |
| 22 | 307313* | WLDMT-GEARBOX BRACE | 1 |
| 23 | 306096* | PLATE-GEARBOX BRACE BACKING | 2 |
| 24 | 1011600* | BOLT-HEX: .38 X 1.00 NC GR5 ZP | 4 |
| 25 | 1016999* | NUT-TOPLOCK: .38 NC GR5 ZP | 4 |
| 26 | 306388 | RUBBER-FLAIL TUBE SPACER | 6 |

* USE WITH STEEL FRONT DRUM ONLY

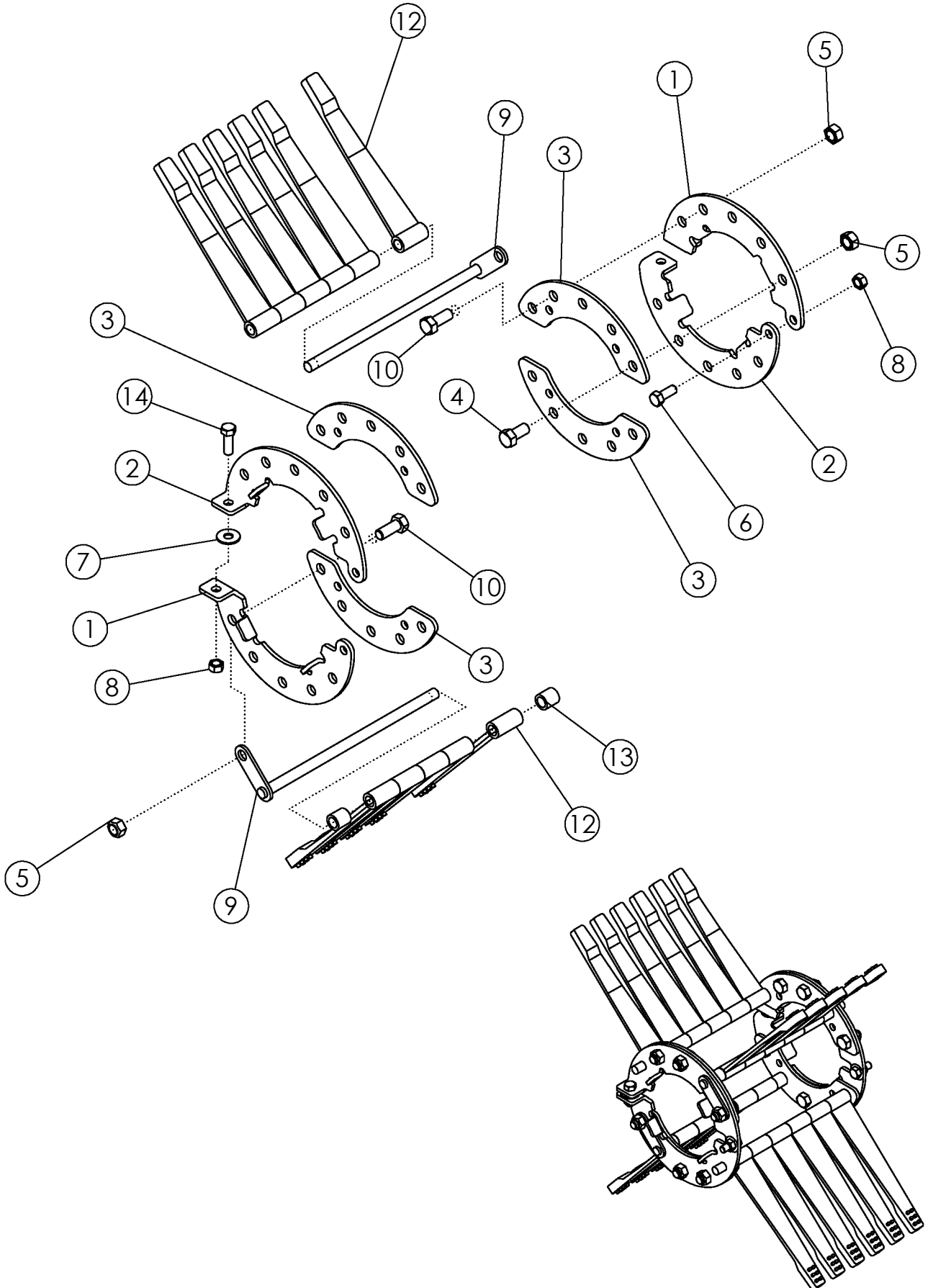

**RUBBER FLAILS ON #1 DRUM FORWARD
22" SPACING (#52123)**

| ITEM | PART NO. | DESCRIPTION | QTY |
|------|----------|--------------------------------|-----|
| 1 | 52062 | FLAIL RING-LH | 2 |
| 2 | 52061 | FLAIL RING-RH | 2 |
| 3 | 58084 | PLATE-REINFORCEMENT ZP | 4 |
| 4 | 1032509 | BOLT-HEX: .63 X 1.25 NC GR5 ZP | 8 |
| 5 | 1016595 | NUT-TOPLOCK: .63 NC GR5 ZP | 12 |
| 6 | 1011606 | BOLT-HEX: .50 X 1.25 NC GR5 ZP | 2 |
| 7 | 1014443 | WASHER-FLAT: .50 ZP | 2 |
| 8 | 1027461 | NUT-TOPLOCK: .50 NC GR5 ZP | 4 |
| 9 | 305557 | FLAIL ROD | 4 |
| 10 | 1014349 | BOLT-HEX: .63 X 1.50 NC GR5 ZP | 4 |
| 11 | 1013024 | WASHER-FLAT: .63 ZP | 4 |
| 12 | 52356 | FLAIL-STUDDDED 1 X 12 | 22 |
| 13 | 51549 | SPACER 1 | 4 |
| 14 | 1011607 | BOLT-HEX: .50 X 1.50 NC GR5 ZP | 2 |

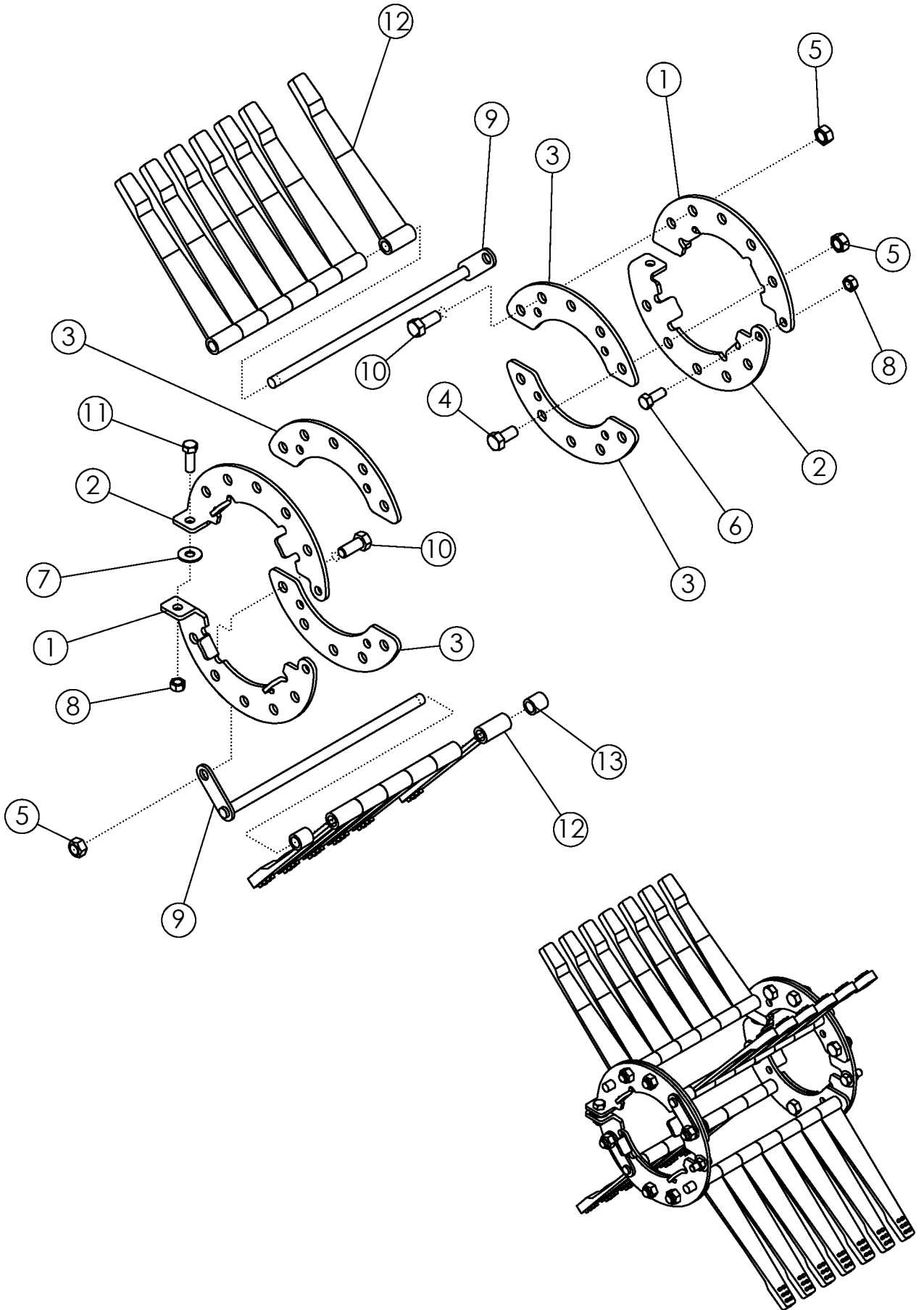

RUBBER FLAILS ON #1 DRUM FORWARD 30" SPACING

| ITEM | PART NO. | DESCRIPTION | QTY |
|------|----------|--------------------------------|-----|
| 1 | 52062 | FLAIL RING-LH | 2 |
| 2 | 52061 | FLAIL RING-RH | 2 |
| 3 | 58084 | PLATE-REINFORCEMENT ZP | 4 |
| 4 | 1032509 | BOLT-HEX: .63 X 1.25 NC GR5 ZP | 8 |
| 5 | 1016595 | NUT-TOPLOCK: .63 NC GR5 ZP | 12 |
| 6 | 1011606 | BOLT-HEX: .50 X 1.25 NC GR5 ZP | 2 |
| 7 | 1014443 | WASHER-FLAT: .50 ZP | 2 |
| 8 | 1027461 | NUT-TOPLOCK: .50 NC GR5 ZP | 4 |
| 9 | 305556 | FLAIL ROD | 4 |
| 10 | 1014349 | BOLT-HEX: .63 X 1.50 NC GR5 ZP | 4 |
| 11 | 1011607 | BOLT-HEX: .50 X 1.50 NC GR5 ZP | 2 |
| 12 | 52356 | FLAIL-STUDDDED 1 X 12 | 26 |
| | 52354 | FLAIL-RUBBER 1 X 12 (PREMIER) | |
| | 307261 | FLAIL-RUBBER 2 X 12 | |
| 13 | 51549 | SPACER 1 | 4 |

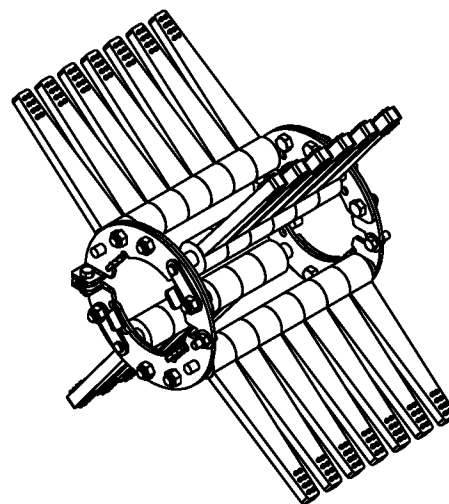
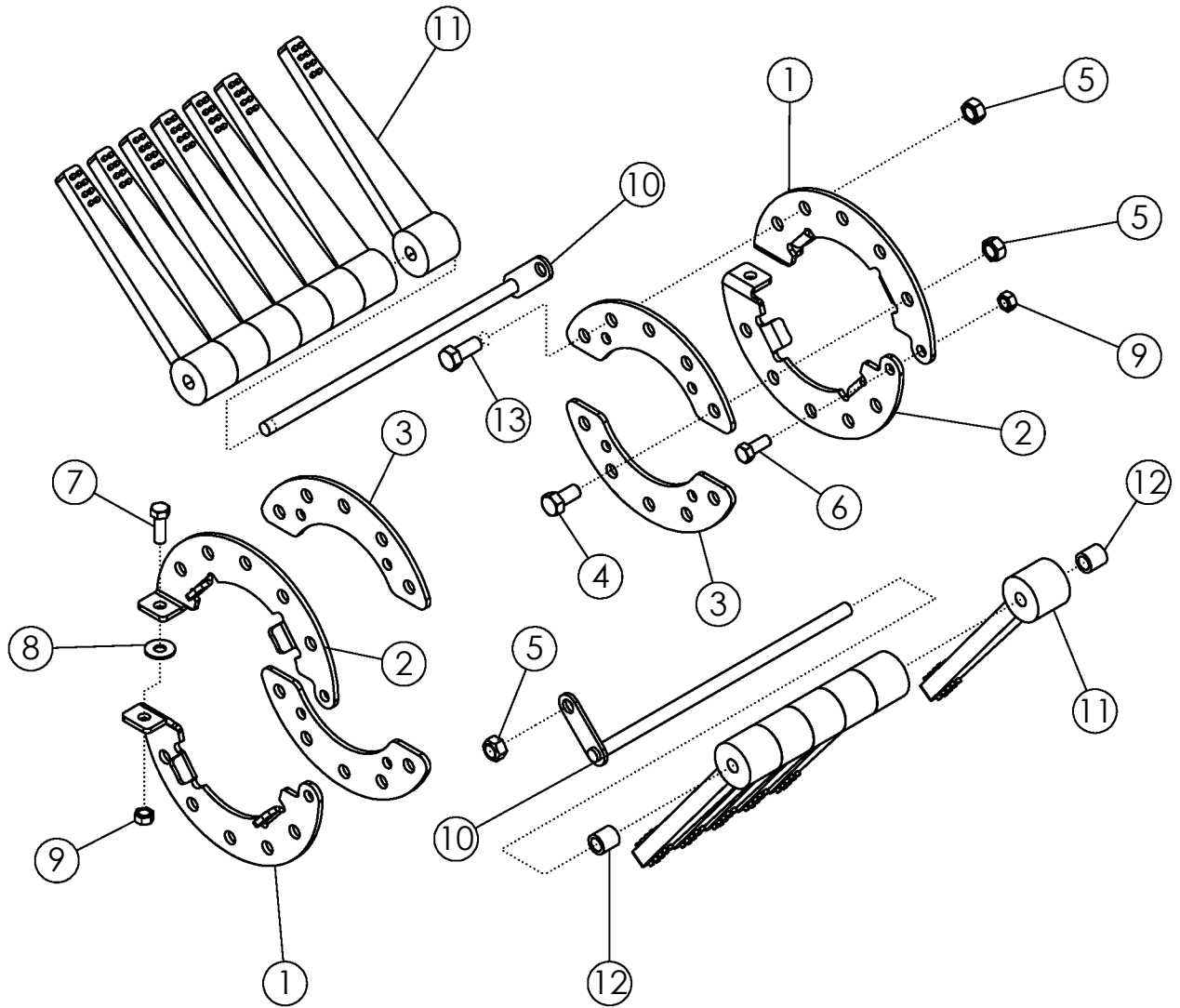

FLAILS ON #1 DRUM 30" #64327

| ITEM | PART NO. | DESCRIPTION | QTY |
|------|----------|--------------------------------|-----|
| 1 | 52062 | FLAIL RING LH - ZP | 2 |
| 2 | 52061 | FLAIL RING RH - ZP | 2 |
| 3 | 58084 | PLATE-REINFORCEMENT ZP | 4 |
| 4 | 1032509 | BOLT-HEX: .63 X 1.25 NC GR5 ZP | 8 |
| 5 | 1016595 | NUT-TOPLOCK: .63 NC GR5 ZP | 12 |
| 6 | 1011606 | BOLT-HEX: .50 X 1.25 NC GR5 ZP | 2 |
| 7 | 1011607 | BOLT-HEX: .50 X 1.50 NC GR5 ZP | 2 |
| 8 | 1014443 | WASHER-FLAT: .50 ZP | 2 |
| 9 | 1027461 | NUT-TOPLOCK: .50 NC GR5 ZP | 4 |
| 10 | 305556 | WLDMT-6 FLAIL ROD 15.75" ZP | 4 |
| 11 | 307259 | FLAIL-RUBBER 1 X 12 TAPERED | 26 |
| 12 | 51549 | SPACER-1" | 4 |
| 13 | 1014349 | BOLT-HEX: .63 X 1.50 NC GR5 ZP | 4 |

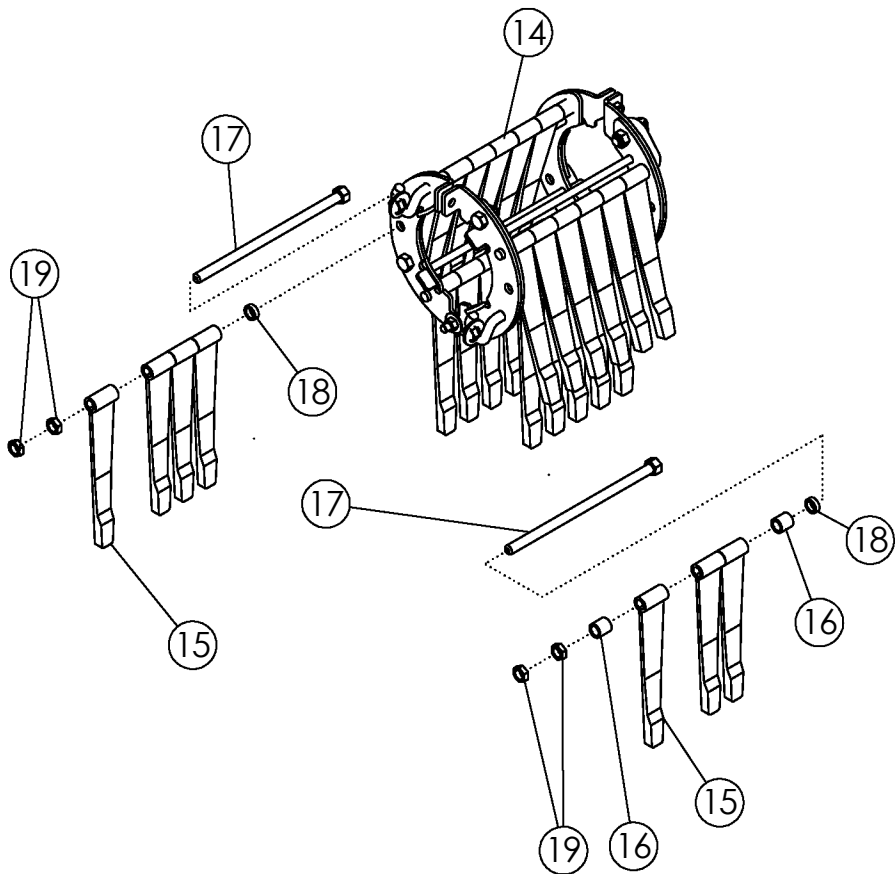
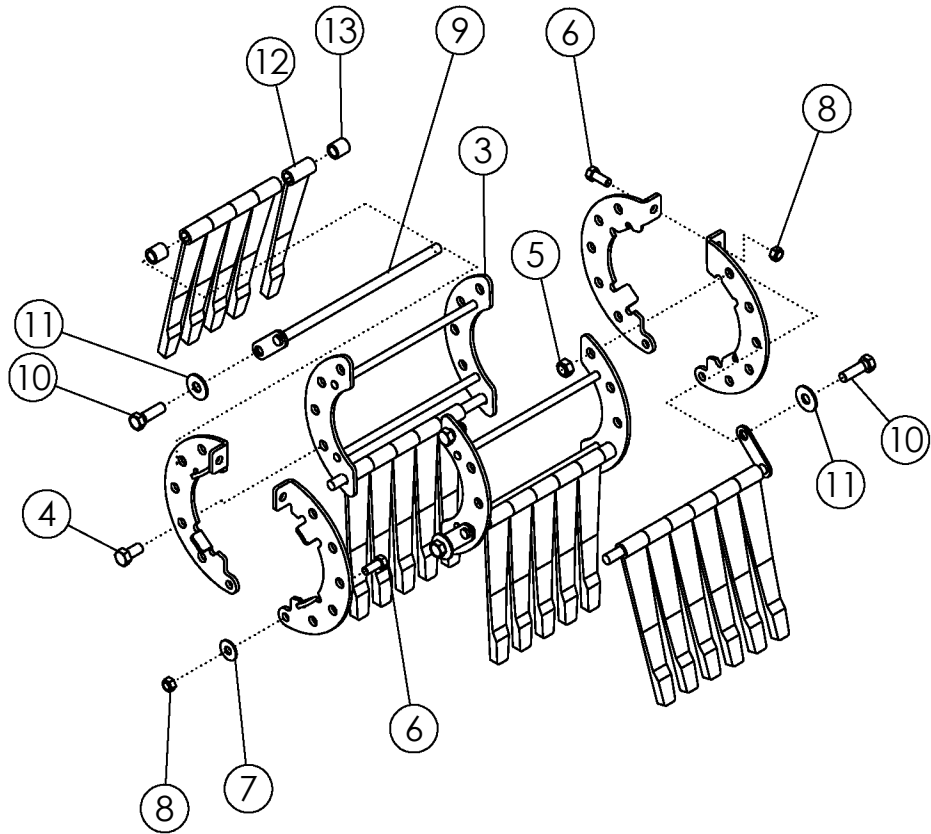

RUBBER FLAILS ON #1 DRUM REVERSE 22" SPACING

| ITEM | PART NO. | DESCRIPTION | QTY |
|-------------------------------------|----------|--------------------------------|-----|
| 1 | 52062 | FLAIL RING-LH | 2 |
| 2 | 52061 | FLAIL RING-RH | 2 |
| 3 | 58167 | WLDMT-FRONT BAIL | 2 |
| 4 | 1032509 | BOLT-HEX: .63 X 1.25 NC GR5 ZP | 4 |
| 5 | 1016595 | NUT-TOPLOCK: .63 NC GR5 ZP | 8 |
| 6 | 1011606 | BOLT-HEX: .50 X 1.25 NC GR5 ZP | 4 |
| 7 | 1014443 | WASHER-FLAT: .50 ZP | 2 |
| 8 | 1027461 | NUT-TOPLOCK: .50 NC GR5 ZP | 4 |
| 9 | 305557 | FLAIL ROD | 4 |
| 10 | 1011623 | BOLT-HEX: .63 X 2.00 NC GR5 ZP | 4 |
| 11 | 1013024 | WASHER-FLAT: .63 ZP | 4 |
| 12 | 52356 | FLAIL-STUDDER 1 X 12 | 22 |
| 13 | 51549 | SPACER 1 | 4 |
| IN BETWEEN ROWS: 22" SPACING | | | |
| 14 | 58542* | ASSY-FLAIL #1 22" REVERSE | 1 |
| 15 | 52356 | FLAIL-STUDDER 1 X 12 | 7 |
| 16 | 51549 | SPACER 1 | 2 |
| 17 | 64600 | WLDMT-FLAIL ROD REVERSE 22" | 2 |
| 18 | 51547 | SPACER 5/16 | 2 |
| 19 | 1026259 | NUT-JAM: .63 NC GR2 ZP | 4 |

*ITEMS ARE 1-13 ARE INCLUDED IN ITEM 14

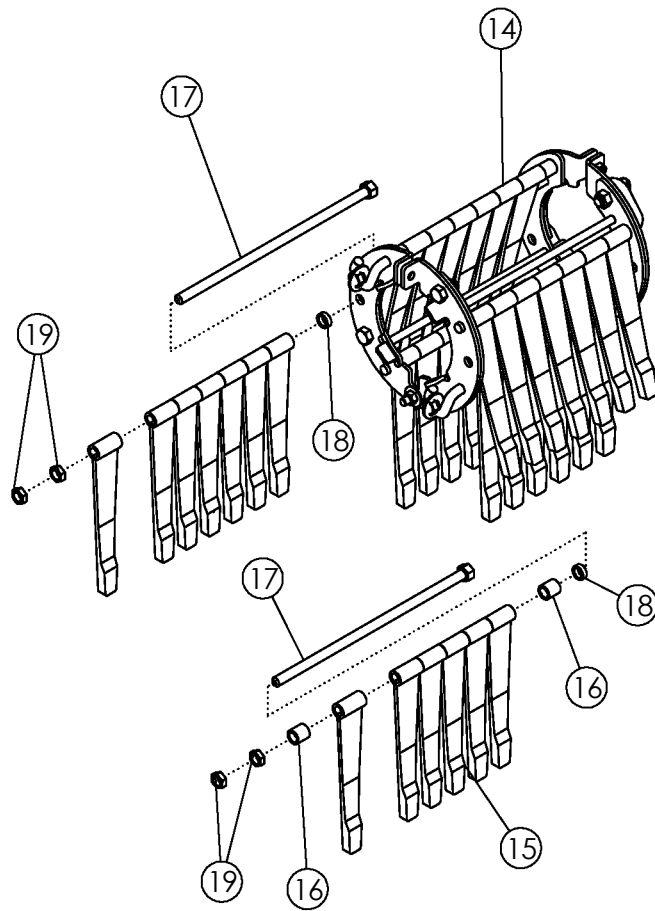
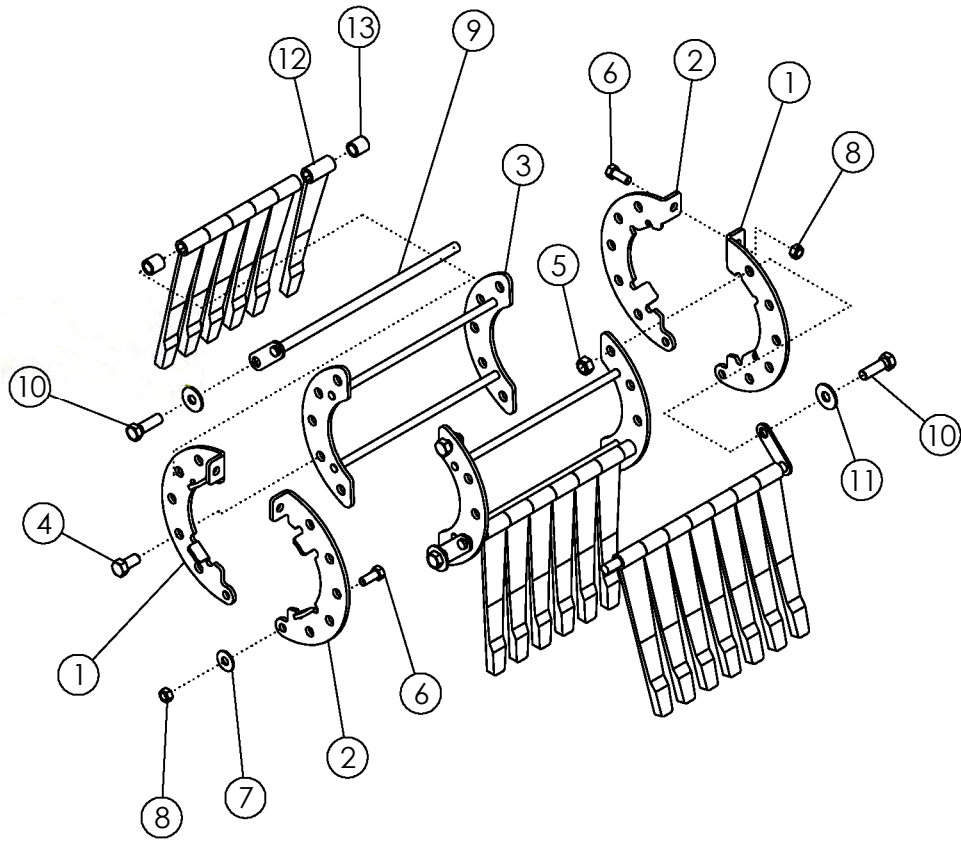

RUBBER FLAILS ON #1 DRUM REVERSE 30" SPACING

| ITEM | PART NO. | DESCRIPTION | QTY |
|-------------------------------------|----------|--------------------------------|-----|
| 1 | 52062 | FLAIL RING-LH | 2 |
| 2 | 52061 | FLAIL RING-RH | 2 |
| 3 | 62254 | WLDMT-FRONT BAIL | 2 |
| 4 | 1032509 | BOLT-HEX: .63 X 1.25 NC GR5 ZP | 4 |
| 5 | 1016595 | NUT-TOPLOCK: .63 NC GR5 ZP | 8 |
| 6 | 1011606 | BOLT-HEX: .50 X 1.25 NC GR5 ZP | 4 |
| 7 | 1014443 | WASHER-FLAT: .50 ZP | 2 |
| 8 | 1027461 | NUT-TOPLOCK: .50 NC GR5 ZP | 4 |
| 9 | 305556 | WLDMT-6 FLAIL ROD 15.75" ZP | 4 |
| 10 | 1011623 | BOLT-HEX: .63 X 2.00 NC GR5 ZP | 4 |
| 11 | 1013024 | WASHER-FLAT: .63 ZP | 4 |
| 12 | 52356 | FLAIL-STUDDDED 1 X 12 | 26 |
| 13 | 51549 | SPACER 1 | 4 |
| IN BETWEEN ROWS: 30" SPACING | | | |
| 14 | 58543* | ASSY-FLAIL #1 30" REVERSE | 1 |
| 15 | 52356 | FLAIL-STUDDDED 1 X 12 | 13 |
| 16 | 51549 | SPACER 1 | 2 |
| 17 | 64755 | WLDMT-FLAIL ROD REVERSE 30" | 2 |
| 18 | 51547 | SPACER 5/16 | 2 |
| 19 | 1026259 | NUT-JAM: .63 NC GR2 ZP | 4 |

*ITEMS ARE 1-13 ARE INCLUDED IN ITEM 14

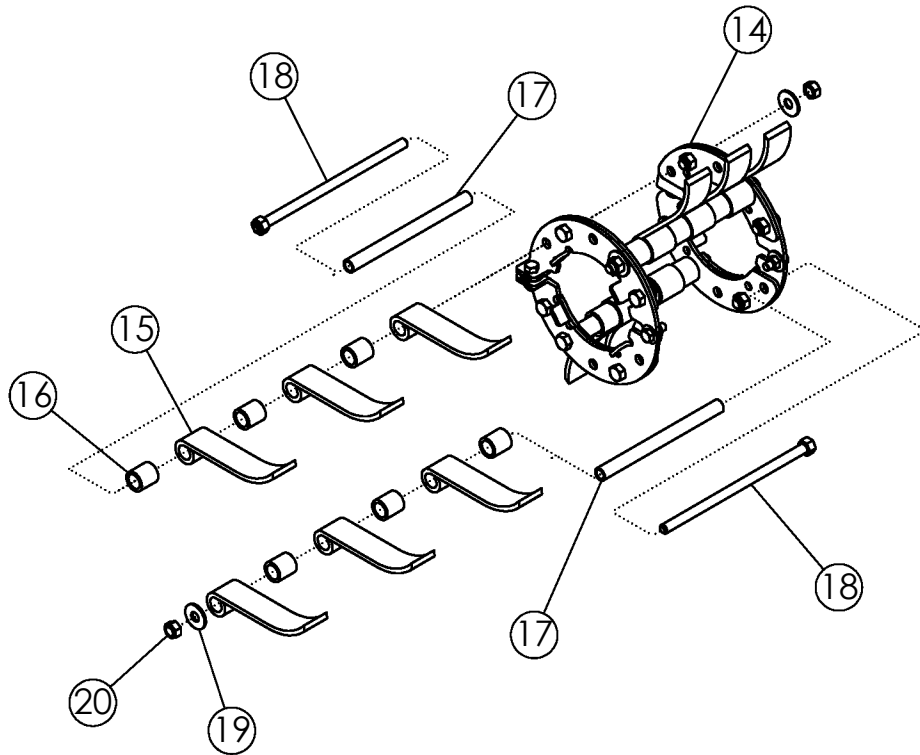
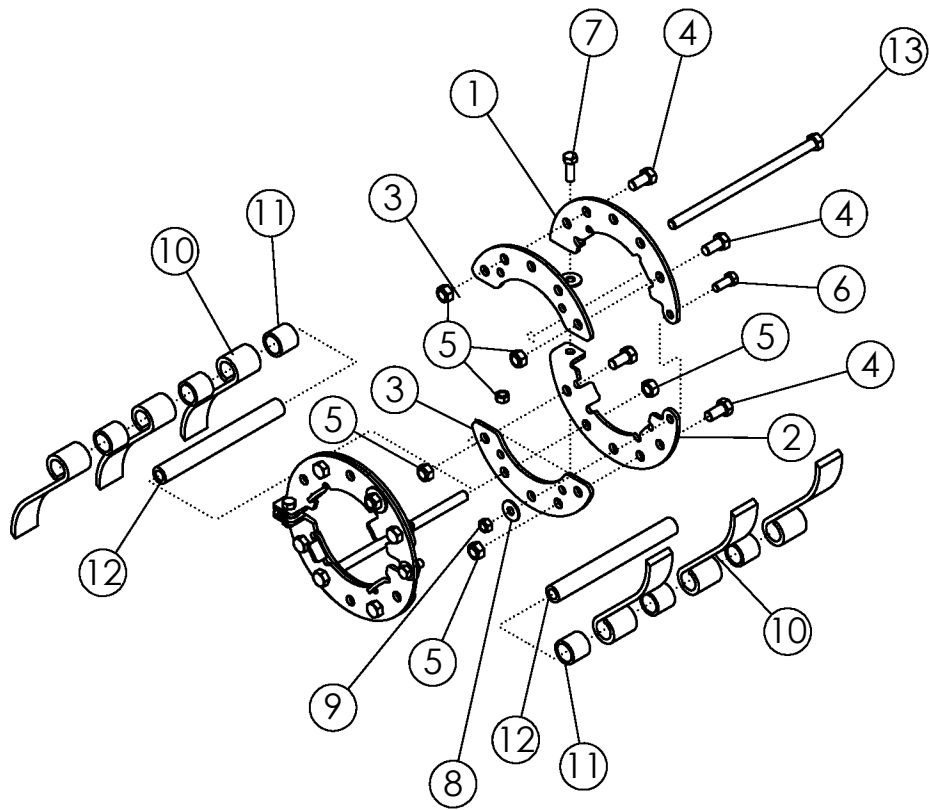

STEEL CUP FLAILS #1 DRUM REVERSE

| ITEM | PART NO. | DESCRIPTION | QTY |
|------------------------|----------|----------------------------------|-----|
| 1 | 52062 | FLAIL RING LH - ZP | 2 |
| 2 | 52061 | FLAIL RING RH - ZP | 2 |
| 3 | 58084 | PLATE | 4 |
| 4 | 1032509 | BOLT-HEX: .63 X 1.25 NC GR5 ZP | 4 |
| 5 | 1016595 | NUT-TOPLOCK: .63 NC GR5 ZP | 6 |
| 6 | 1011606 | BOLT-HEX: .50 X 1.25 NC GR5 ZP | 2 |
| 7 | 1011607 | BOLT-HEX: .50 X 1.50 NC GR5 ZP | 2 |
| 8 | 1014443 | WASHER-FLAT: .50 ZP | 2 |
| 9 | 1027461 | NUT-TOPLOCK: .50 NC GR5 ZP | 4 |
| 10 | 307386 | FLAIL-CUP 8" 1.25" EYE | 6 |
| 11 | 307390 | SPACER 1.45" LARGE | 6 |
| 12 | 307389 | BUSHING-FLAIL 10.50" 1.13" OD HT | 2 |
| 13 | 306767 | BOLT-HEX: .63 X 12.50 NC GR5 ZP | 2 |
| IN BETWEEN ROWS | | | |
| 14 | 68545* | ASSY-FLAIL CUP 6.63" | 1 |
| 15 | 307386 | FLAIL-CUP 8" 1.25" EYE | 6 |
| 16 | 307390 | SPACER 1.45" LARGE | 6 |
| 17 | 307389 | BUSHING-FLAIL 10.50" 1.13" OD HT | 2 |
| 18 | 306767 | BOLT-HEX: .63 X 12.50 NC GR5 ZP | 2 |
| 19 | 1013024 | WASHER-FLAT: .63 ZP | 2 |
| 20 | 1016595 | NUT-TOPLOCK: .63 NC GR5 ZP | 2 |

*ITEMS 1-13 ARE INCLUDED IN ITEM 14

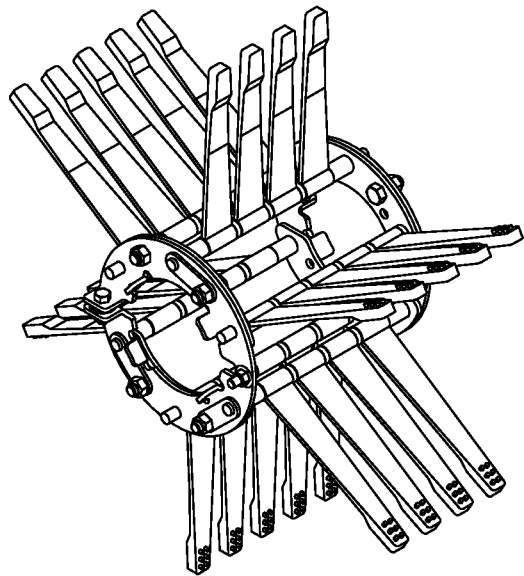
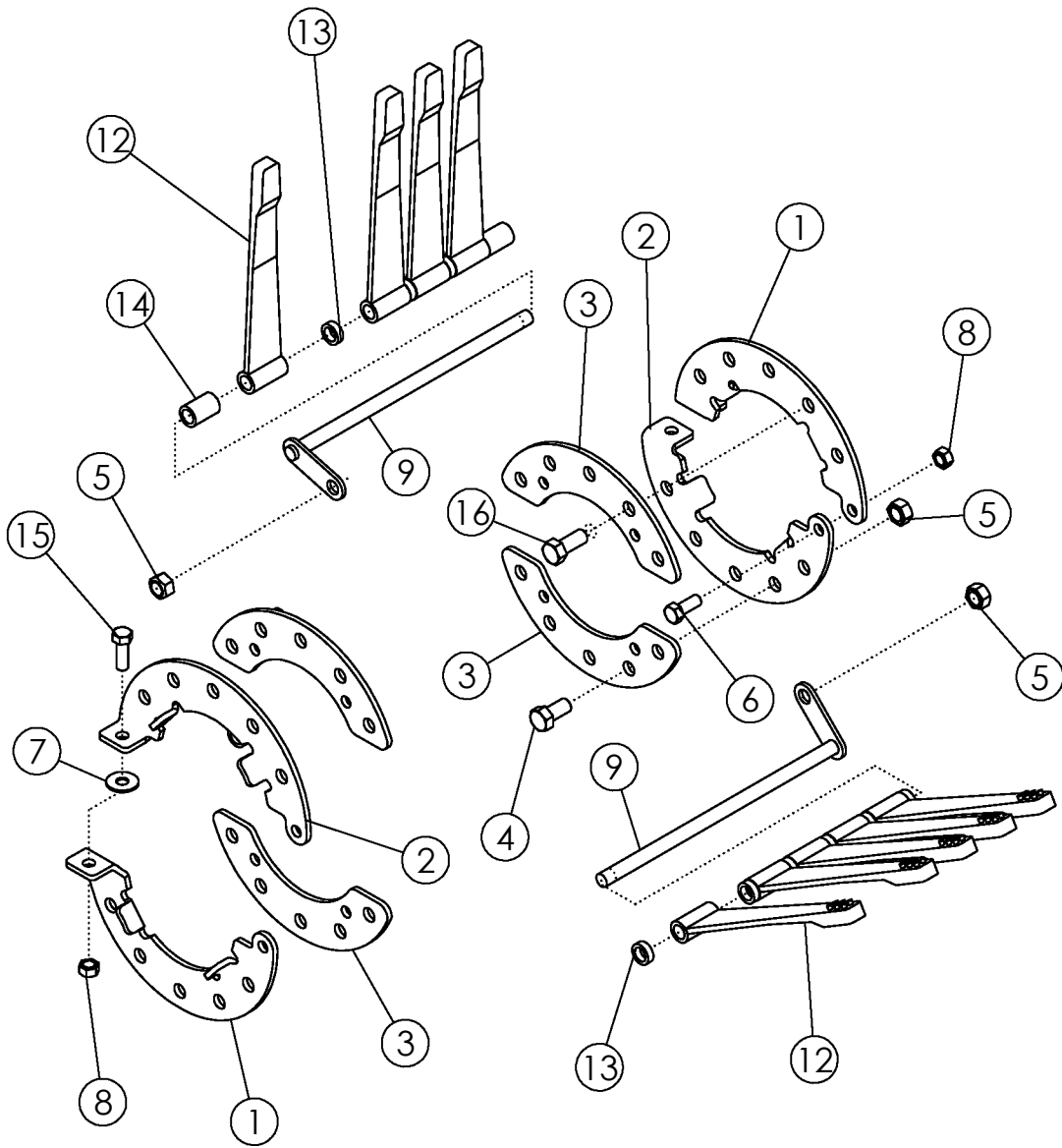

FLAILS ON #2 DRUM

| ITEM | PART NO. | DESCRIPTION | QTY |
|------|----------|--------------------------------|-----|
| 1 | 52062 | FLAIL RING-LH | 2 |
| 2 | 52061 | FLAIL RING-RH | 2 |
| 3 | 58084 | PLATE-REINFORCEMENT ZP | 4 |
| 4 | 1032509 | BOLT-HEX: .63 X 1.25 NC GR5 ZP | 2 |
| 5 | 1016595 | NUT-TOPLOCK: .63 NC GR5 ZP | 8 |
| 6 | 1011606 | BOLT-HEX: .50 X 1.25 NC GR5 ZP | 2 |
| 7 | 1014443 | WASHER-FLAT: .50 ZP | 2 |
| 8 | 1027461 | NUT-TOPLOCK: .50 NC GR5 ZP | 4 |
| 9 | 305557 | FLAIL ROD | 6 |
| 10 | 1011623 | BOLT-HEX: .63 X 2.00 NC GR5 ZP | 6 |
| 11 | 1013024 | WASHER-FLAT: .63 ZP | 6 |
| 12 | 52356 | FLAIL-STUDDDED 1 X 12 | 27 |
| | 52354 | FLAIL-RUBBER 1 X 12 (PREMIER) | 27 |
| 13 | 51547 | SPACER 5/16 | 27 |
| 14 | 51548 | SPACER 1-7/16 | 6 |
| 15 | 1011607 | BOLT-HEX: .50 X 1.50 NC GR5 ZP | 2 |
| 16 | 1014349 | BOLT-HEX: .63 X 1.50 NC GR5 ZP | 6 |

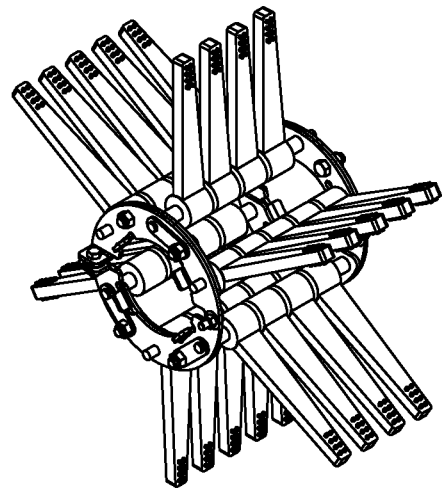
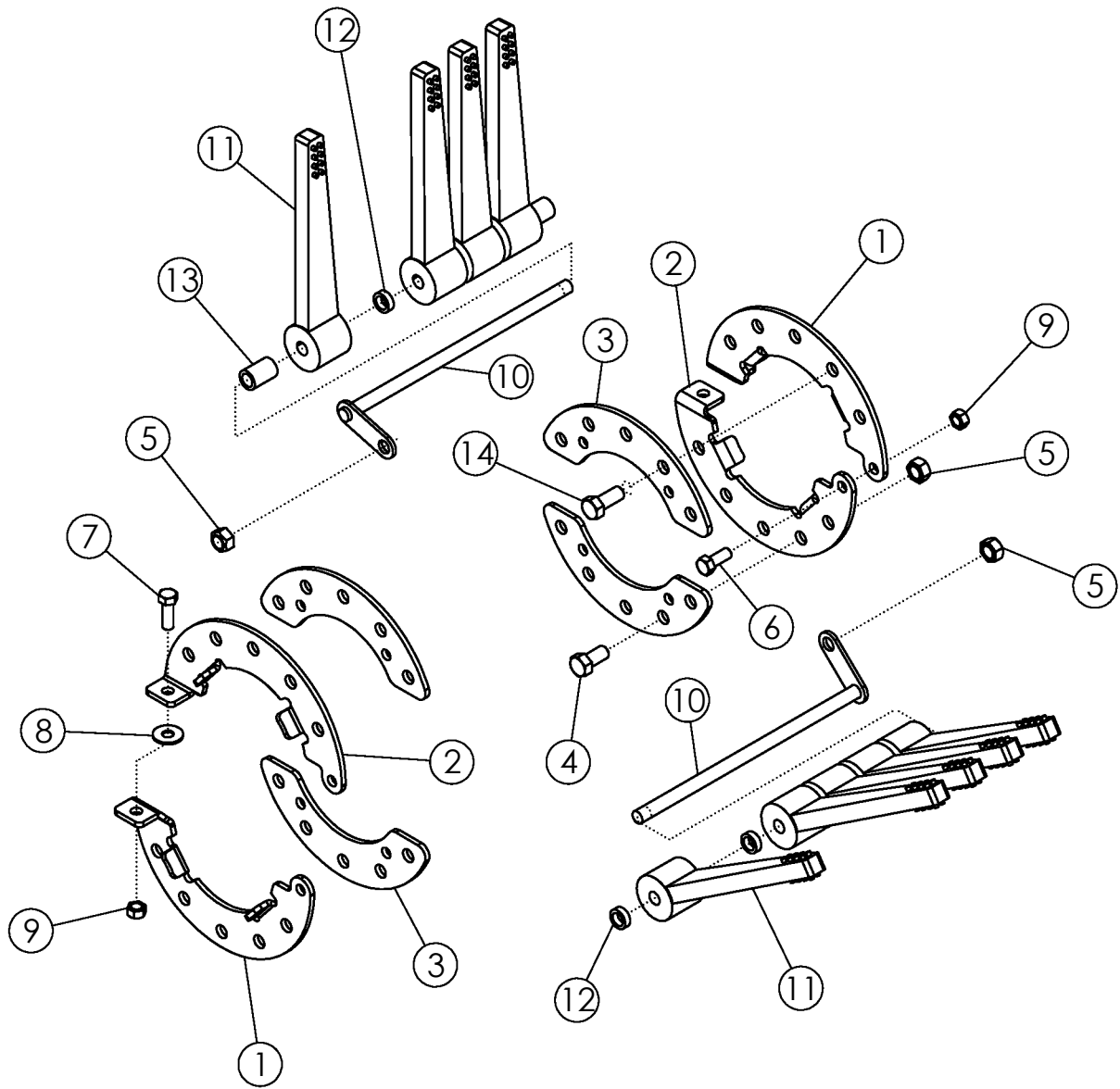

FLAILS ON #2 DRUM 22" #64046

| ITEM | PART NO. | DESCRIPTION | QTY |
|------|----------|--------------------------------|-----|
| 1 | 52062 | FLAIL RING LH - ZP | 2 |
| 2 | 52061 | FLAIL RING RH - ZP | 2 |
| 3 | 58084 | PLATE-REINFORCEMENT ZP | 4 |
| 4 | 1032509 | BOLT-HEX: .63 X 1.25 NC GR5 ZP | 2 |
| 5 | 1016595 | NUT-TOPLOCK: .63 NC GR5 ZP | 8 |
| 6 | 1011606 | BOLT-HEX: .50 X 1.25 NC GR5 ZP | 2 |
| 7 | 1011607 | BOLT-HEX: .50 X 1.50 NC GR5 ZP | 2 |
| 8 | 1014443 | WASHER-FLAT: .50 ZP | 2 |
| 9 | 1027461 | NUT-TOPLOCK: .50 NC GR5 ZP | 4 |
| 10 | 305557 | WLDMT-6 FLAIL ROD 13.875" ZP | 6 |
| 11 | 307259 | FLAIL-RUBBER 1 X 12 TAPERED | 27 |
| 12 | 51547 | SPACER-5/16" | 27 |
| 13 | 51548 | SPACER 1-7/16" | 6 |
| 14 | 1014349 | BOLT-HEX: .63 X 1.50 NC GR5 ZP | 6 |

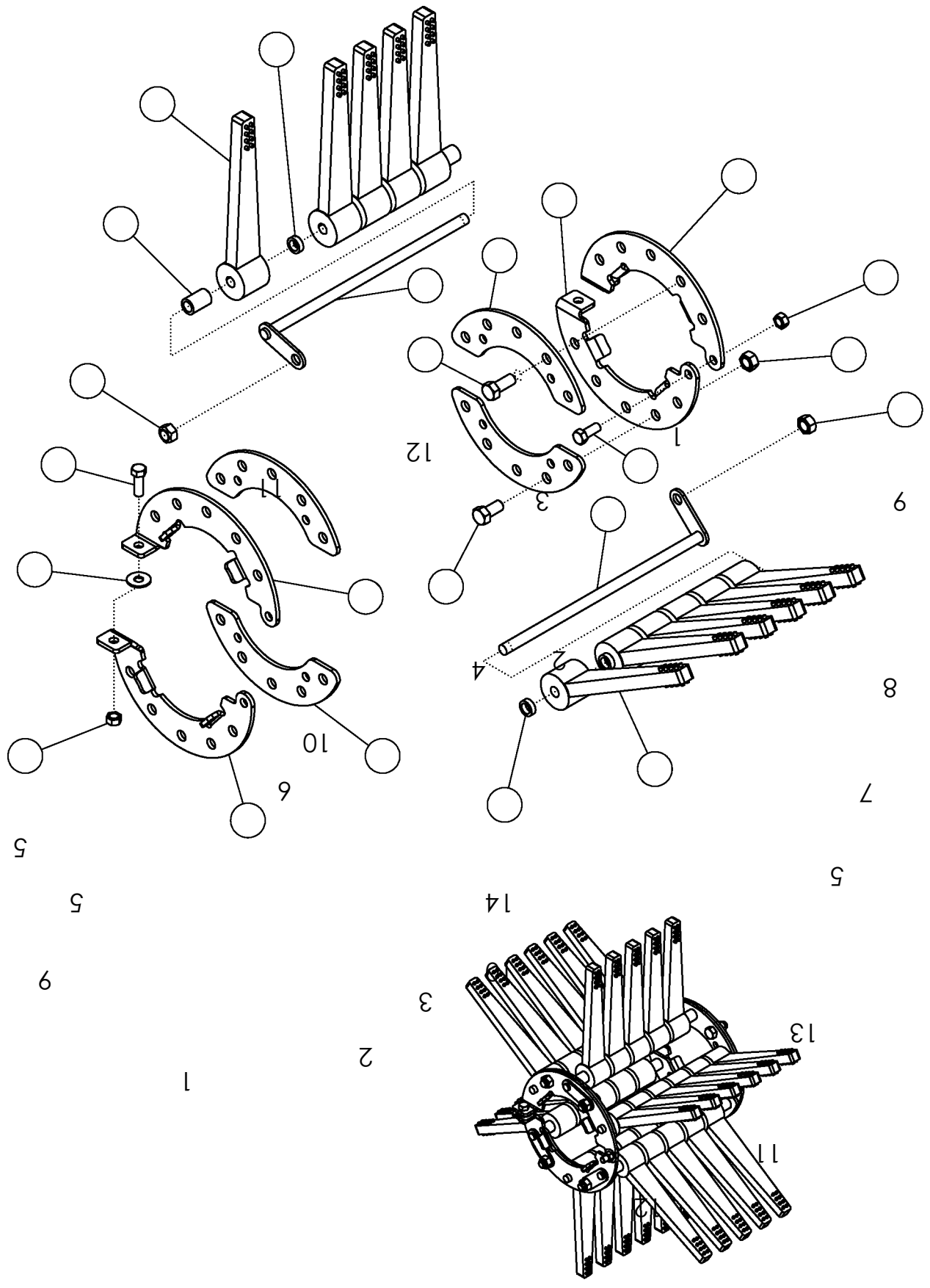

FLAILS ON #2 DRUM 22" #64046

| ITEM | PART NO. | DESCRIPTION | QTY |
|------|----------|--------------------------------|-----|
| 1 | 52062 | FLAIL RING LH - ZP | 2 |
| 2 | 52061 | FLAIL RING RH - ZP | 2 |
| 3 | 58084 | PLATE-REINFORCEMENT ZP | 4 |
| 4 | 1032509 | BOLT-HEX: .63 X 1.25 NC GR5 ZP | 2 |
| 5 | 1016595 | NUT-TOPLOCK: .63 NC GR5 ZP | 8 |
| 6 | 1011606 | BOLT-HEX: .50 X 1.25 NC GR5 ZP | 2 |
| 7 | 1011607 | BOLT-HEX: .50 X 1.50 NC GR5 ZP | 2 |
| 8 | 1014443 | WASHER-FLAT: .50 ZP | 2 |
| 9 | 1027461 | NUT-TOPLOCK: .50 NC GR5 ZP | 4 |
| 10 | 305556 | WLDMT-6 FLAIL ROD 15.75" ZP | 6 |
| 11 | 307259 | FLAIL-RUBBER 1 X 12 TAPERED | 33 |
| 12 | 51547 | SPACER-5/16" | 33 |
| 13 | 51548 | SPACER 1-7/16" | 6 |
| 14 | 1014349 | BOLT-HEX: .63 X 1.50 NC GR5 ZP | 6 |

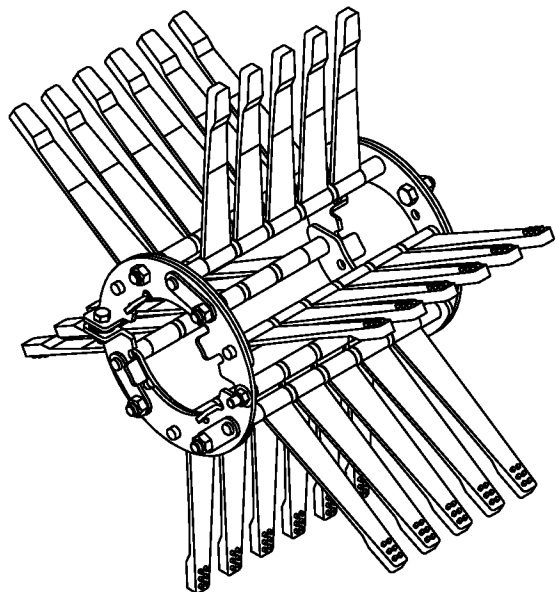
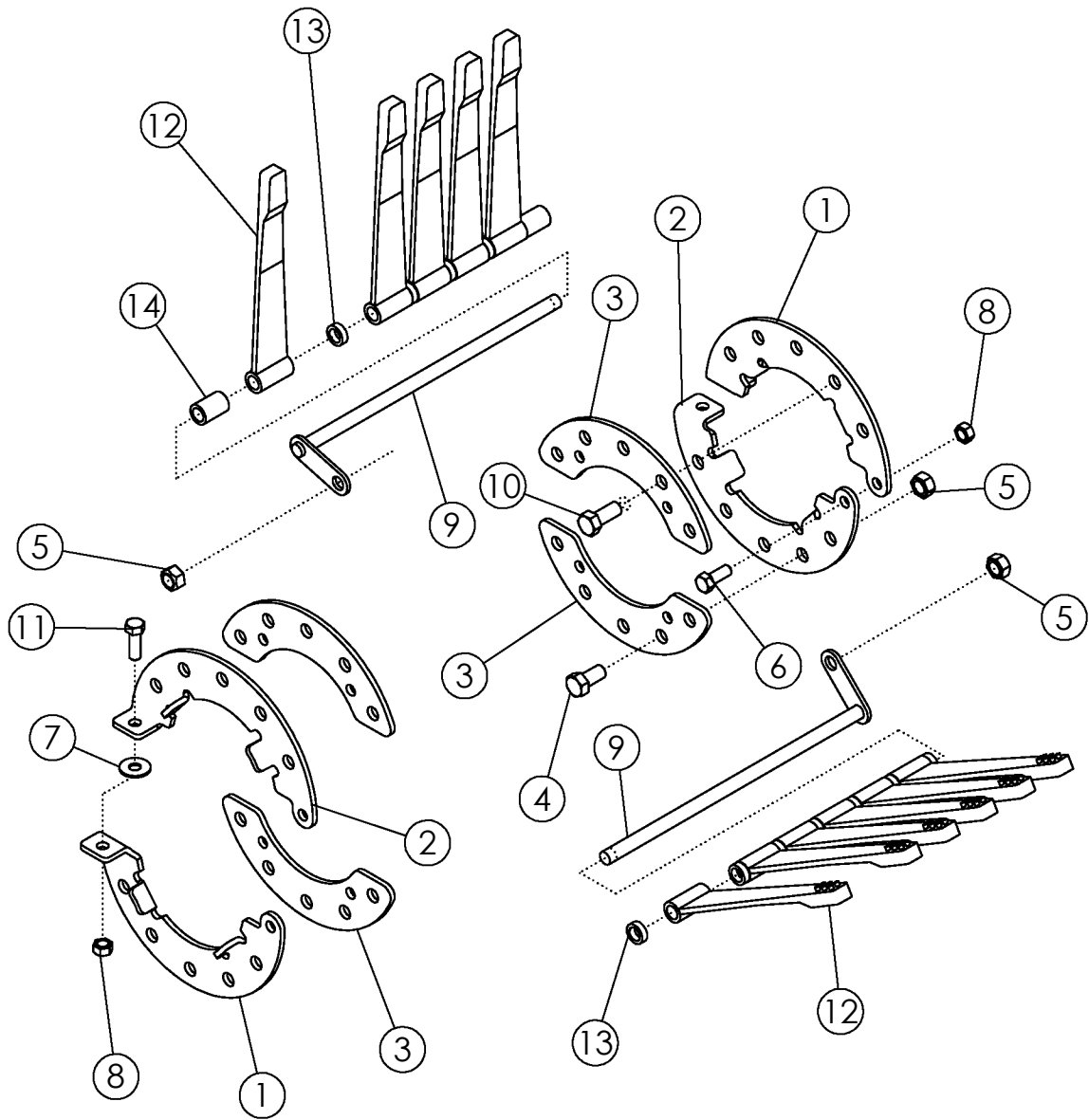

FLAILS ON #2 DRUM 30" SPACING

| ITEM | PART NO. | DESCRIPTION | QTY |
|------|----------|--------------------------------|-----|
| 1 | 52062 | FLAIL RING-LH | 2 |
| 2 | 52061 | FLAIL RING-RH | 2 |
| 3 | 58084 | PLATE-REINFORCEMENT ZP | 4 |
| 4 | 1032509 | BOLT-HEX: .63 X 1.25 NC GR5 ZP | 2 |
| 5 | 1016595 | NUT-TOPLOCK: .63 NC GR5 ZP | 8 |
| 6 | 1011606 | BOLT-HEX: .50 X 1.25 NC GR5 ZP | 2 |
| 7 | 1014443 | WASHER-FLAT: .50 ZP | 2 |
| 8 | 1027461 | NUT-TOPLOCK: .50 NC GR5 ZP | 4 |
| 9 | 305556 | WLDMT-6 FLAIL ROD 15.75" ZP | 6 |
| 10 | 1014349 | BOLT-HEX: .63 X 1.50 NC GR5 ZP | 6 |
| 11 | 1011607 | BOLT-HEX: .50 X 1.50 NC GR5 ZP | 2 |
| 12 | 52356 | FLAIL-STUDED 1 X 12 | 33 |
| | 52354 | FLAIL-RUBBER 1 X 12 (PREMIER) | 33 |
| 13 | 51547 | SPACER 5/16 | 33 |
| 14 | 51548 | SPACER 1-7/16 | 6 |

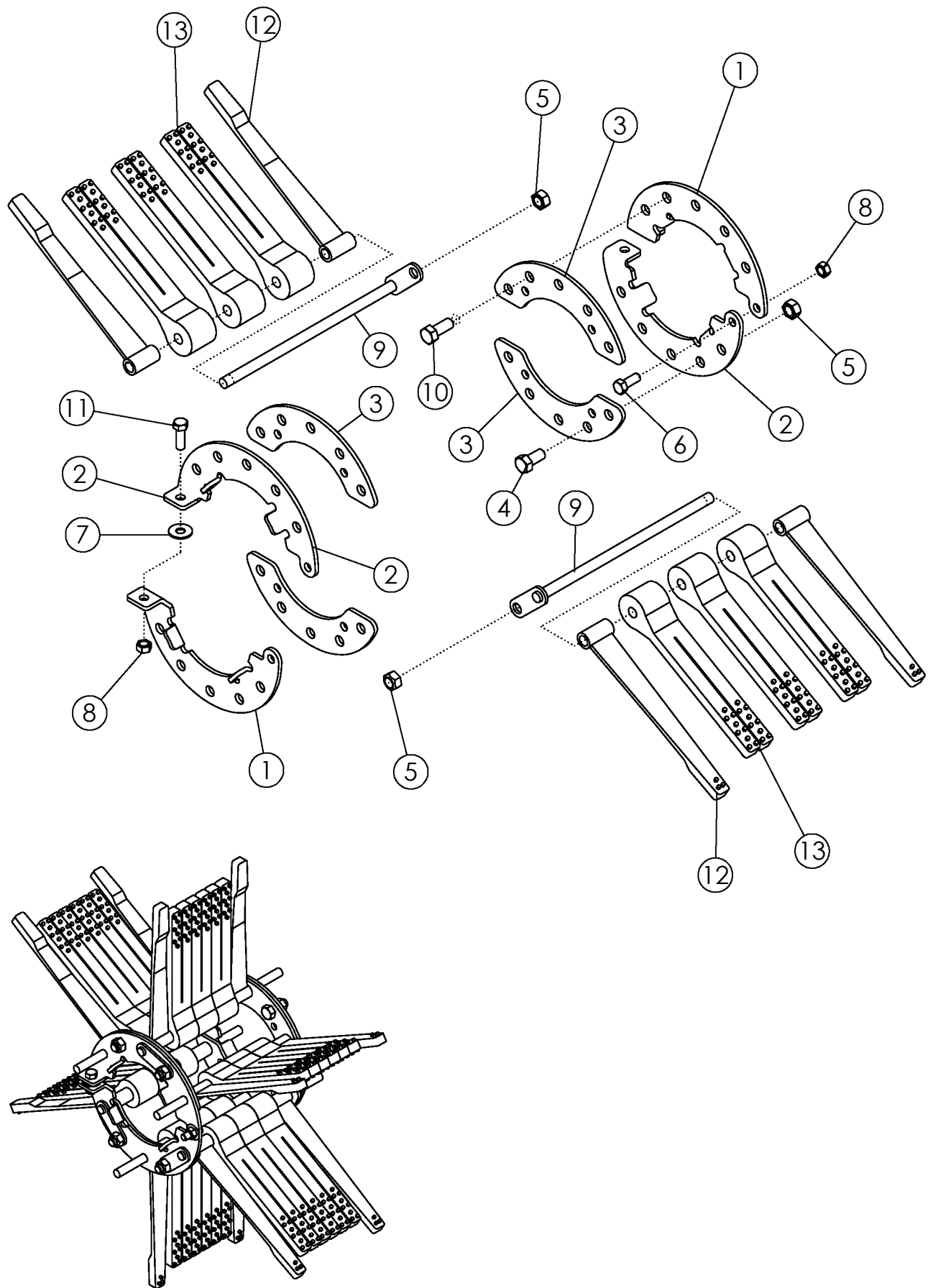

FLAILS ON #3 DRUM

| ITEM | PART NO. | DESCRIPTION | QTY |
|------|----------|--------------------------------|-----|
| 1 | 52062 | FLAIL RING-LH | 2 |
| 2 | 52061 | FLAIL RING-RH | 2 |
| 3 | 58084 | PLATE-REINFORCEMENT ZP | 4 |
| 4 | 1032509 | BOLT-HEX: .63 X 1.25 NC GR5 ZP | 2 |
| 5 | 1016595 | NUT-TOPLOCK: .63 NC GR5 ZP | 8 |
| 6 | 1011606 | BOLT-HEX: .50 X 1.25 NC GR5 ZP | 2 |
| 7 | 1014443 | WASHER-FLAT: .50 ZP | 2 |
| 8 | 1027461 | NUT-TOPLOCK: .50 NC GR5 ZP | 4 |
| 9 | 305557 | FLAIL ROD | 6 |
| 10 | 1014349 | BOLT-HEX: .63 X 1.50 NC GR5 ZP | 6 |
| 11 | 1011607 | BOLT-HEX: .50 X 1.50 NC GR5 ZP | 2 |
| 12 | 52355 | FLAIL-SWEEP 1 X 13-1/4 | 12 |
| 13 | 58255 | FLAIL-SPLIT TAPER 2 X 12 | 18 |
| | 52356 | FLAIL-STUDDDED 1 X 12 | 18 |

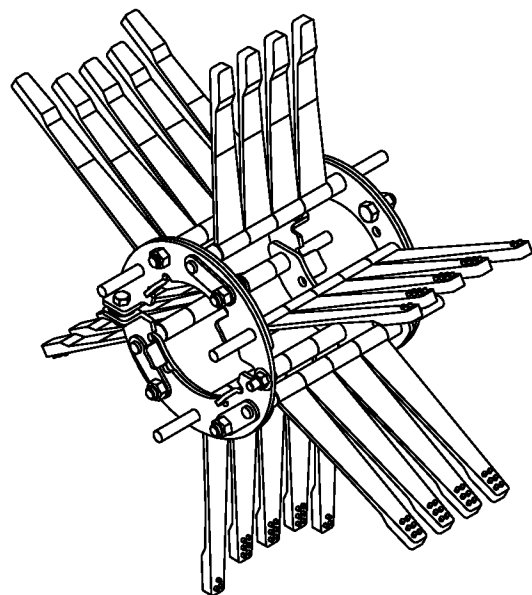
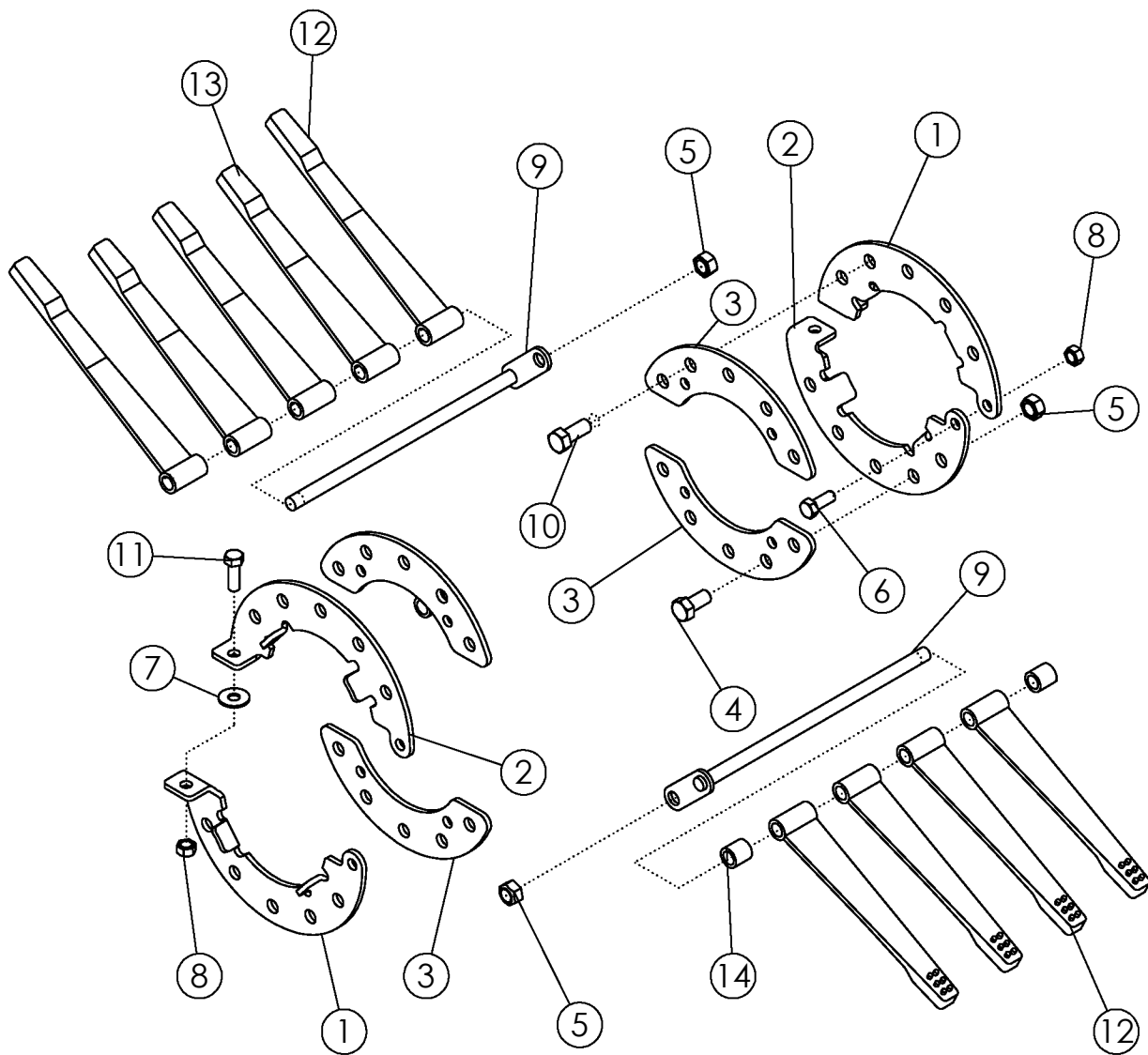

FLAILS ON #3 DRUM

| ITEM | PART NO. | DESCRIPTION | QTY |
|------|----------|--------------------------------|-----|
| 1 | 52062 | FLAIL RING-LH | 2 |
| 2 | 52061 | FLAIL RING-RH | 2 |
| 3 | 58084 | PLATE-REINFORCEMENT ZP | 4 |
| 4 | 1032509 | BOLT-HEX: .63 X 1.25 NC GR5 ZP | 2 |
| 5 | 1016595 | NUT-TOPLOCK: .63 NC GR5 ZP | 8 |
| 6 | 1011606 | BOLT-HEX: .50 X 1.25 NC GR5 ZP | 2 |
| 7 | 1014443 | WASHER-FLAT: .50 ZP | 2 |
| 8 | 1027461 | NUT-TOPLOCK: .50 NC GR5 ZP | 4 |
| 9 | 305557 | FLAIL ROD | 6 |
| 10 | 1014349 | BOLT-HEX: .63 X 1.50 NC GR5 ZP | 6 |
| 11 | 1011607 | BOLT-HEX: .50 X 1.50 NC GR5 ZP | 2 |
| 12 | 52355 | FLAIL-SWEEP 1 X 13-1/4 | 6 |
| 13 | 52354 | FLAIL-RUBBER 1 X 12 (PREMIER) | 21 |
| 14 | 51548 | SPACER 1" | 6 |

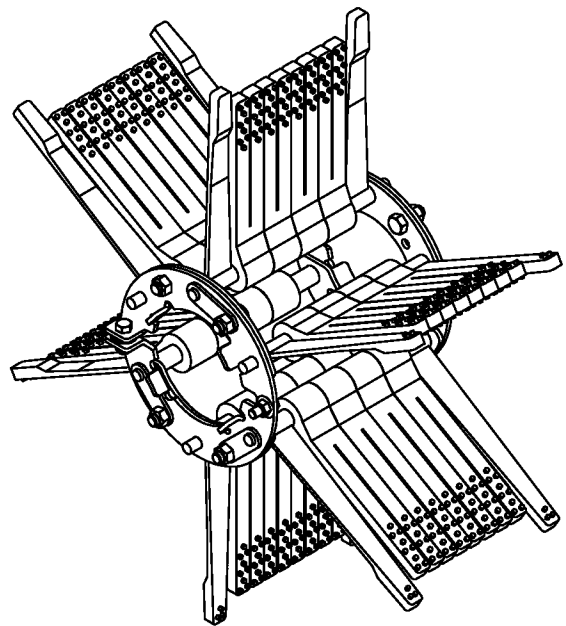
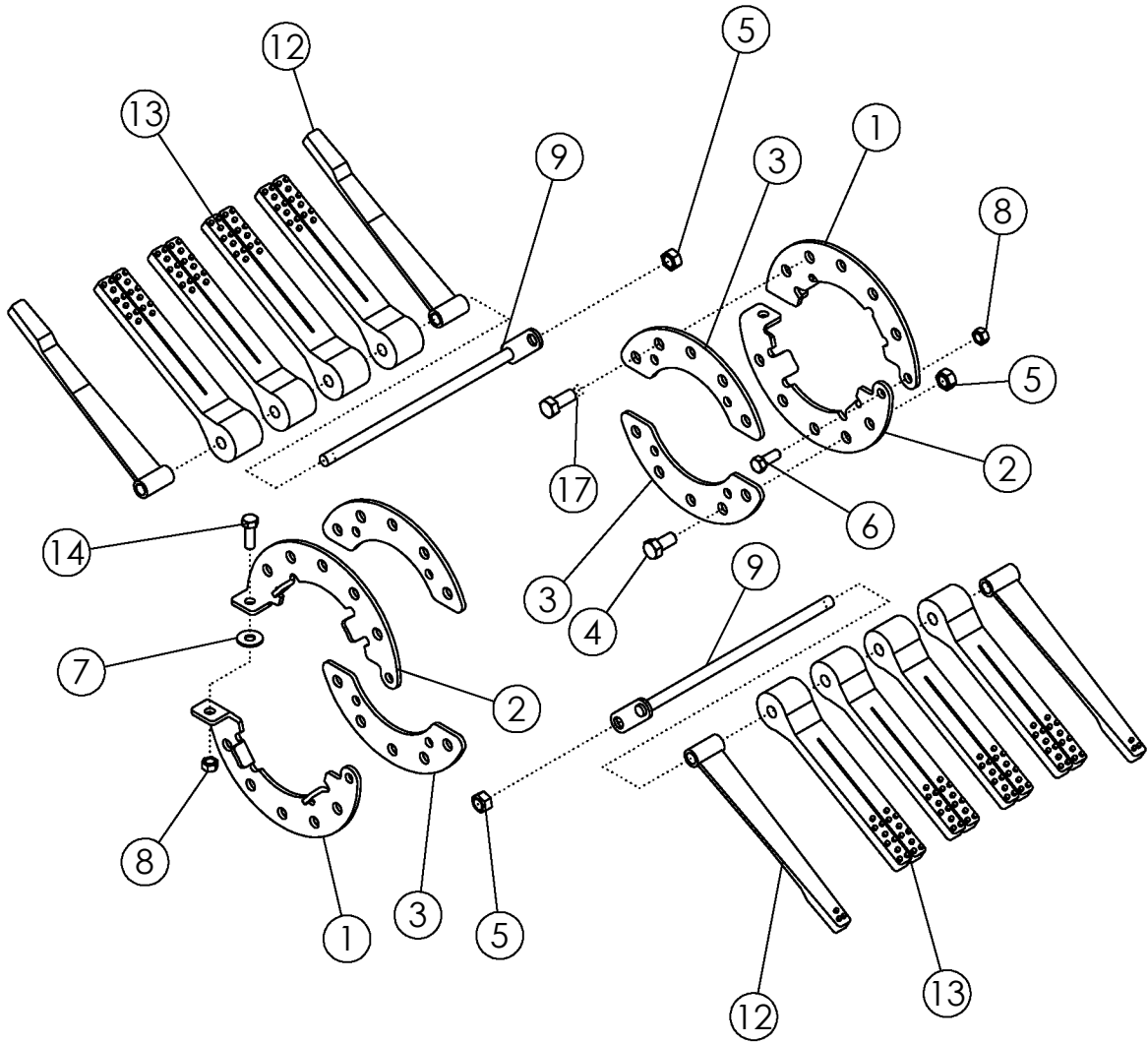

FLAILS ON #3 DRUM 30" SPACING #52128

| ITEM | PART NO. | DESCRIPTION | QTY |
|------|----------|--------------------------------|-----|
| 1 | 52062 | FLAIL RING-LH | 2 |
| 2 | 52061 | FLAIL RING-RH | 2 |
| 3 | 58084 | PLATE-REINFORCEMENT ZP | 4 |
| 4 | 1032509 | BOLT-HEX: .63 X 1.25 NC GR5 ZP | 2 |
| 5 | 1016595 | NUT-TOPLOCK: .63 NC GR5 ZP | 8 |
| 6 | 1011606 | BOLT-HEX: .50 X 1.25 NC GR5 ZP | 2 |
| 7 | 1014443 | WASHER-FLAT: .50 ZP | 2 |
| 8 | 1027461 | NUT-TOPLOCK: .50 NC GR5 ZP | 4 |
| 9 | 305557 | FLAIL ROD | 6 |
| 10 | 1011623 | BOLT-HEX: .63 X 2.00 NC GR5 ZP | 6 |
| 11 | 1013024 | WASHER-FLAT: .63 ZP | 6 |
| 12 | 52355 | FLAIL-SWEEP 1 X 13-1/4 | 12 |
| 13 | 58255 | FLAIL-SPLIT TAPER 2 X 12 | 24 |
| | 52354 | FLAIL-RUBBER 1 X 12 | |
| 14 | 1011607 | BOLT-HEX: .50 X 1.50 NC GR5 ZP | 2 |

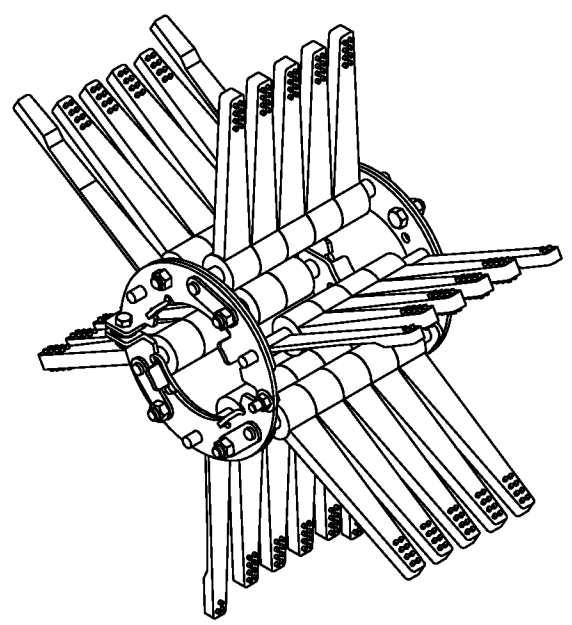
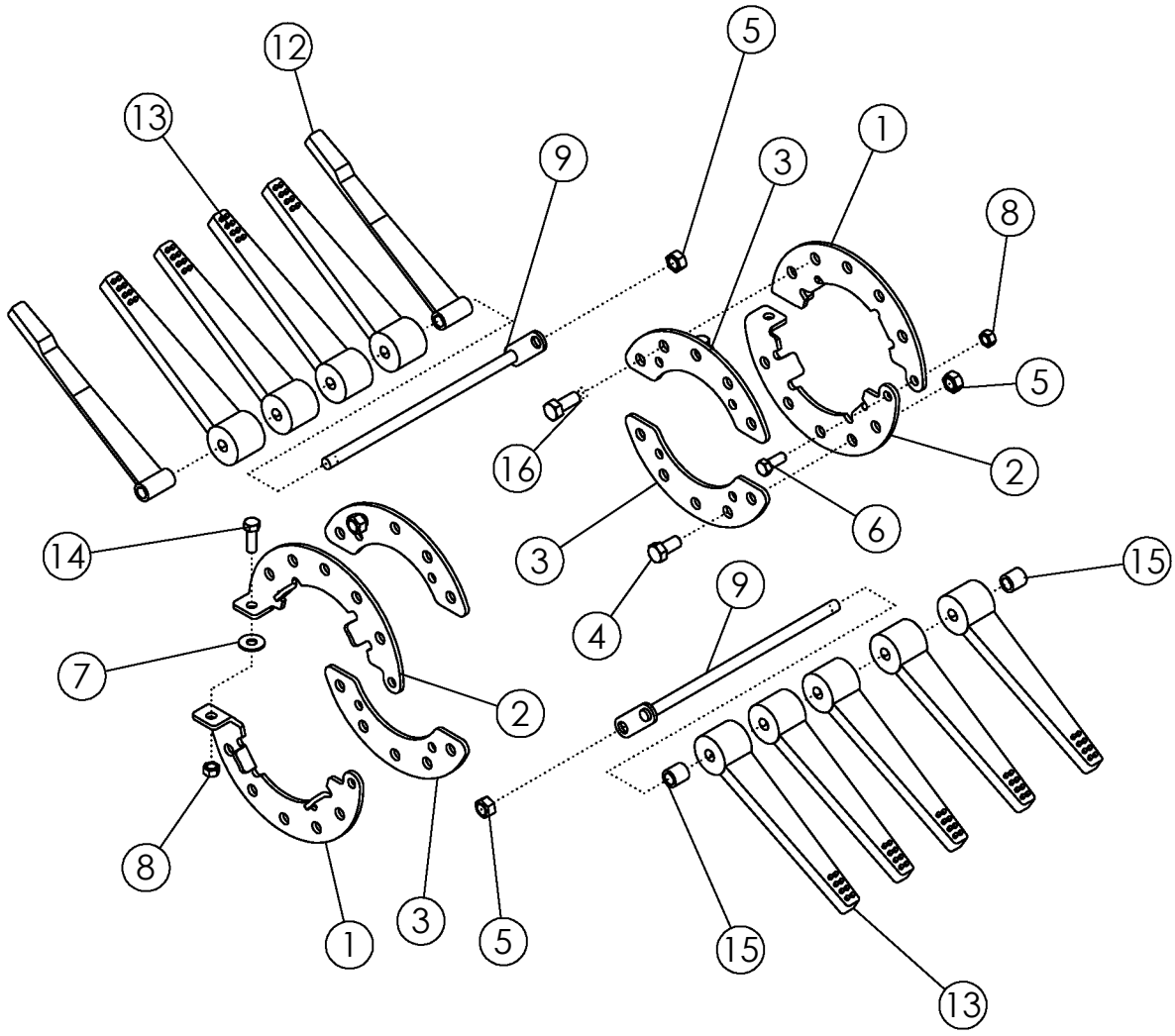

FLAILS ON #3 DRUM 30" SPACING

| ITEM | PART NO. | DESCRIPTION | QTY |
|------|----------|--------------------------------|-----|
| 1 | 52062 | FLAIL RING-LH | 2 |
| 2 | 52061 | FLAIL RING-RH | 2 |
| 3 | 58084 | PLATE-REINFORCEMENT ZP | 4 |
| 4 | 1032509 | BOLT-HEX: .63 X 1.25 NC GR5 ZP | 2 |
| 5 | 1016595 | NUT-TOPLOCK: .63 NC GR5 ZP | 8 |
| 6 | 1011606 | BOLT-HEX: .50 X 1.25 NC GR5 ZP | 2 |
| 7 | 1014443 | WASHER-FLAT: .50 ZP | 2 |
| 8 | 1027461 | NUT-TOPLOCK: .50 NC GR5 ZP | 4 |
| 9 | 305557 | FLAIL ROD | 6 |
| 10 | 1011623 | BOLT-HEX: .63 X 2.00 NC GR5 ZP | 6 |
| 11 | 1013024 | WASHER-FLAT: .63 ZP | 6 |
| 12 | 52355 | FLAIL-SWEEP 1 X 13-1/4 | 12 |
| 13 | 52354 | FLAIL-RUBBER 1 X 12 | 27 |
| | 52356 | FLAIL-STUDED 1 X 12 | |
| 14 | 1011607 | BOLT-HEX: .50 X 1.50 NC GR5 ZP | 2 |
| 15 | 51549 | SPACER 1" | 6 |

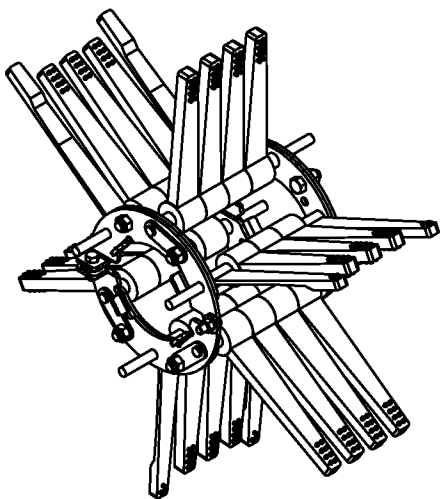
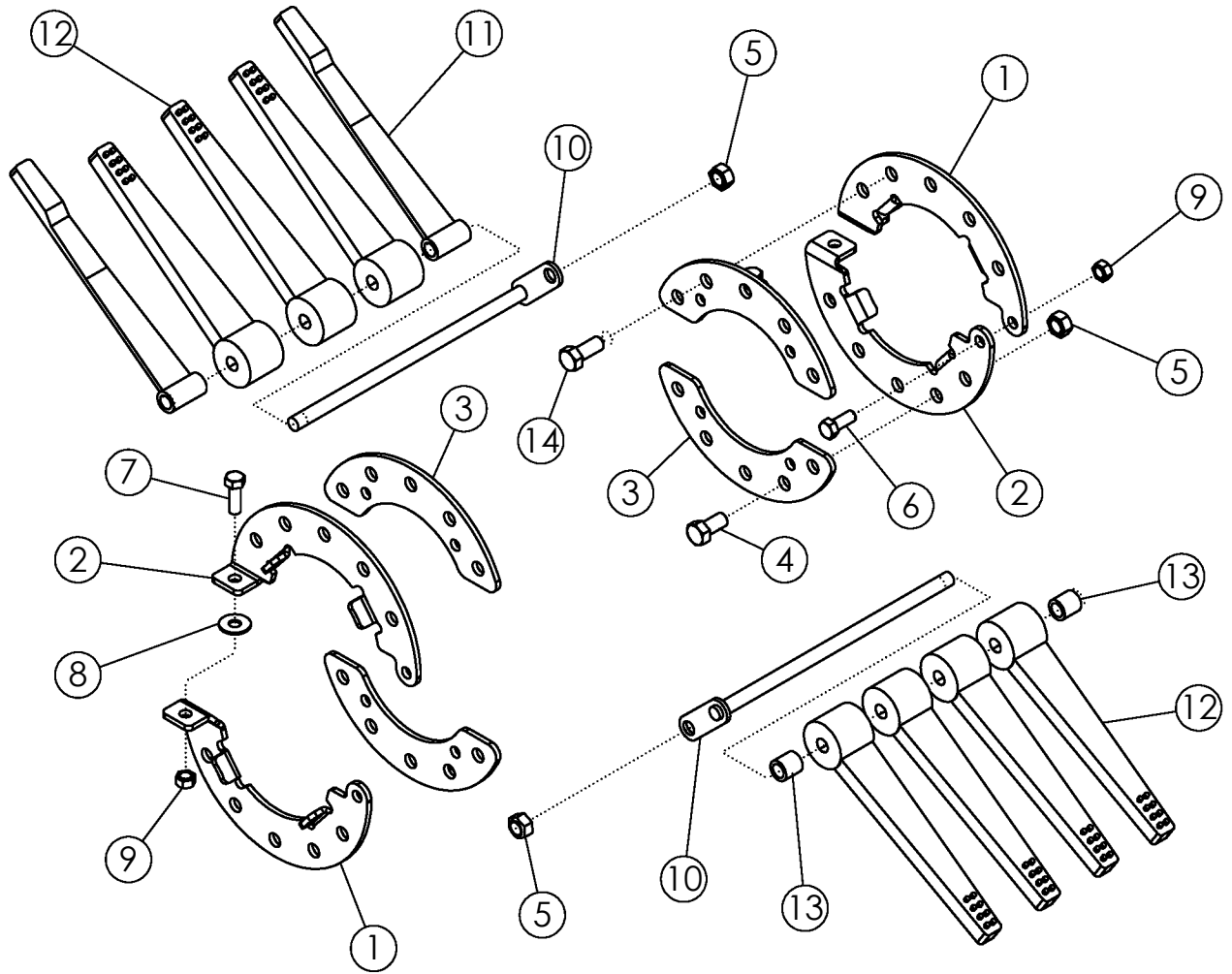

FLAILS ON #3 DRUM #68920

| ITEM | PART NO. | DESCRIPTION | QTY |
|------|----------|--------------------------------|-----|
| 1 | 52062 | FLAIL RING LH - ZP | 2 |
| 2 | 52061 | FLAIL RING RH - ZP | 2 |
| 3 | 58084 | PLATE-REINFORCEMENT ZP | 4 |
| 4 | 1032509 | BOLT-HEX: .63 X 1.25 NC GR5 ZP | 2 |
| 5 | 1016595 | NUT-TOPLOCK: .63 NC GR5 ZP | 8 |
| 6 | 1011606 | BOLT-HEX: .50 X 1.25 NC GR5 ZP | 2 |
| 7 | 1011607 | BOLT-HEX: .50 X 1.50 NC GR5 ZP | 2 |
| 8 | 1014443 | WASHER-FLAT: .50 ZP | 2 |
| 9 | 1027461 | NUT-TOPLOCK: .50 NC GR5 ZP | 4 |
| 10 | 305557 | WLDMT-6 FLAIL ROD 13.875" ZP | 6 |
| 11 | 52355 | FLAIL-SWEEP 1 X 13-1/4 | 6 |
| 12 | 307259 | FLAIL-RUBBER 1 X 12 TAPERED | 21 |
| 13 | 51549 | SPACER-1" | 6 |
| 14 | 1014349 | BOLT-HEX: .63 X 1.50 NC GR5 ZP | 6 |

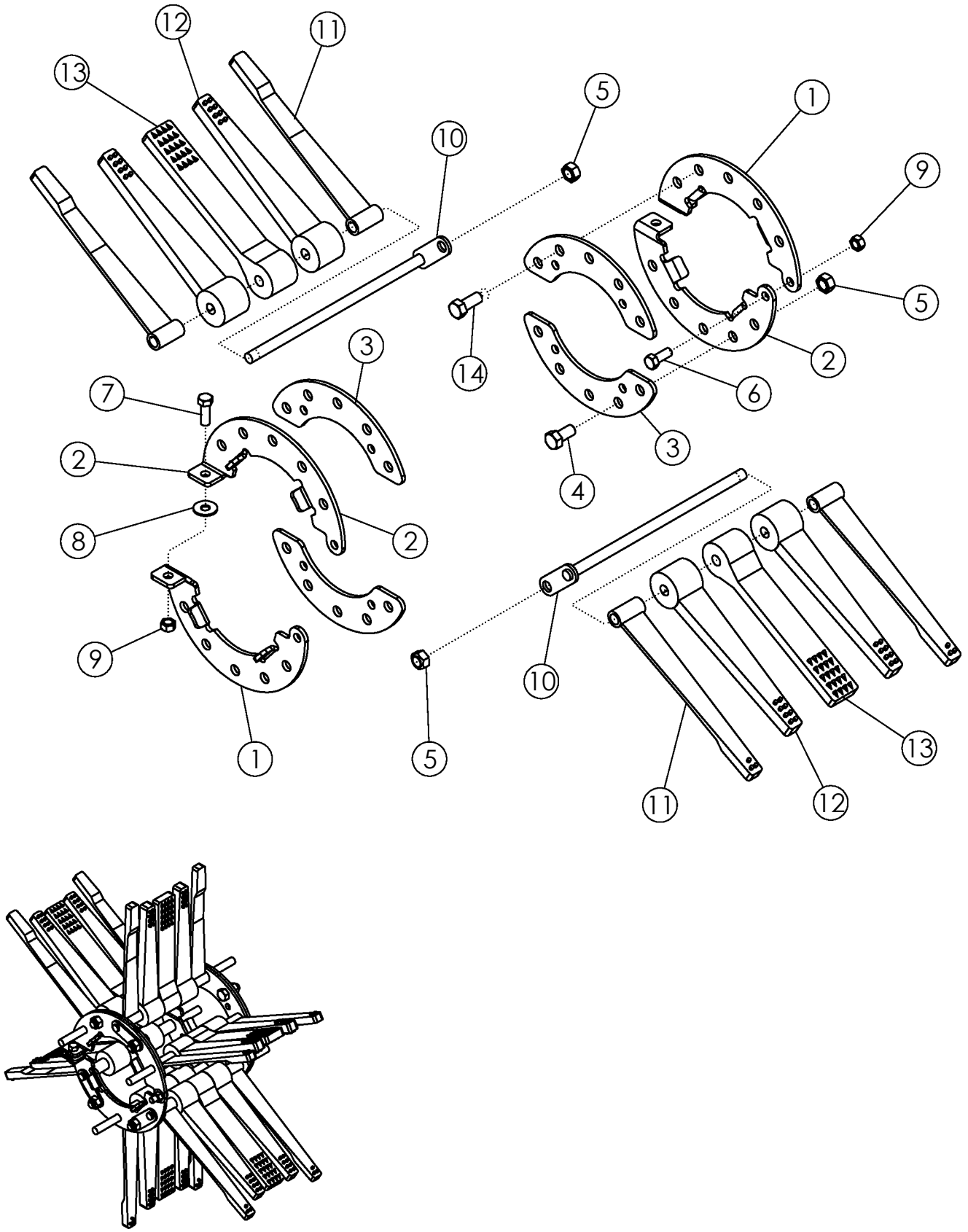

FLAILS ON #3 DRUM #69413

| ITEM | PART NO. | DESCRIPTION | QTY |
|------|----------|--------------------------------|-----|
| 1 | 52062 | FLAIL RING LH - ZP | 2 |
| 2 | 52061 | FLAIL RING RH - ZP | 2 |
| 3 | 58084 | PLATE-REINFORCEMENT ZP | 4 |
| 4 | 1032509 | BOLT-HEX: .63 X 1.25 NC GR5 ZP | 2 |
| 5 | 1016595 | NUT-TOPLOCK: .63 NC GR5 ZP | 8 |
| 6 | 1011606 | BOLT-HEX: .50 X 1.25 NC GR5 ZP | 2 |
| 7 | 1011607 | BOLT-HEX: .50 X 1.50 NC GR5 ZP | 2 |
| 8 | 1014443 | WASHER-FLAT: .50 ZP | 2 |
| 9 | 1027461 | NUT-TOPLOCK: .50 NC GR5 ZP | 4 |
| 10 | 305557 | WLDMT-6 FLAIL ROD 13.875" ZP | 6 |
| 11 | 52355 | FLAIL-SWEEP 1 X 13-1/4 | 12 |
| 12 | 307259 | FLAIL-RUBBER 1 X 12 TAPERED | 12 |
| 13 | 307261 | FLAIL-RUBBER 2 X 12 | 6 |
| 14 | 1014349 | BOLT-HEX: .63 X 1.50 NC GR5 ZP | 6 |

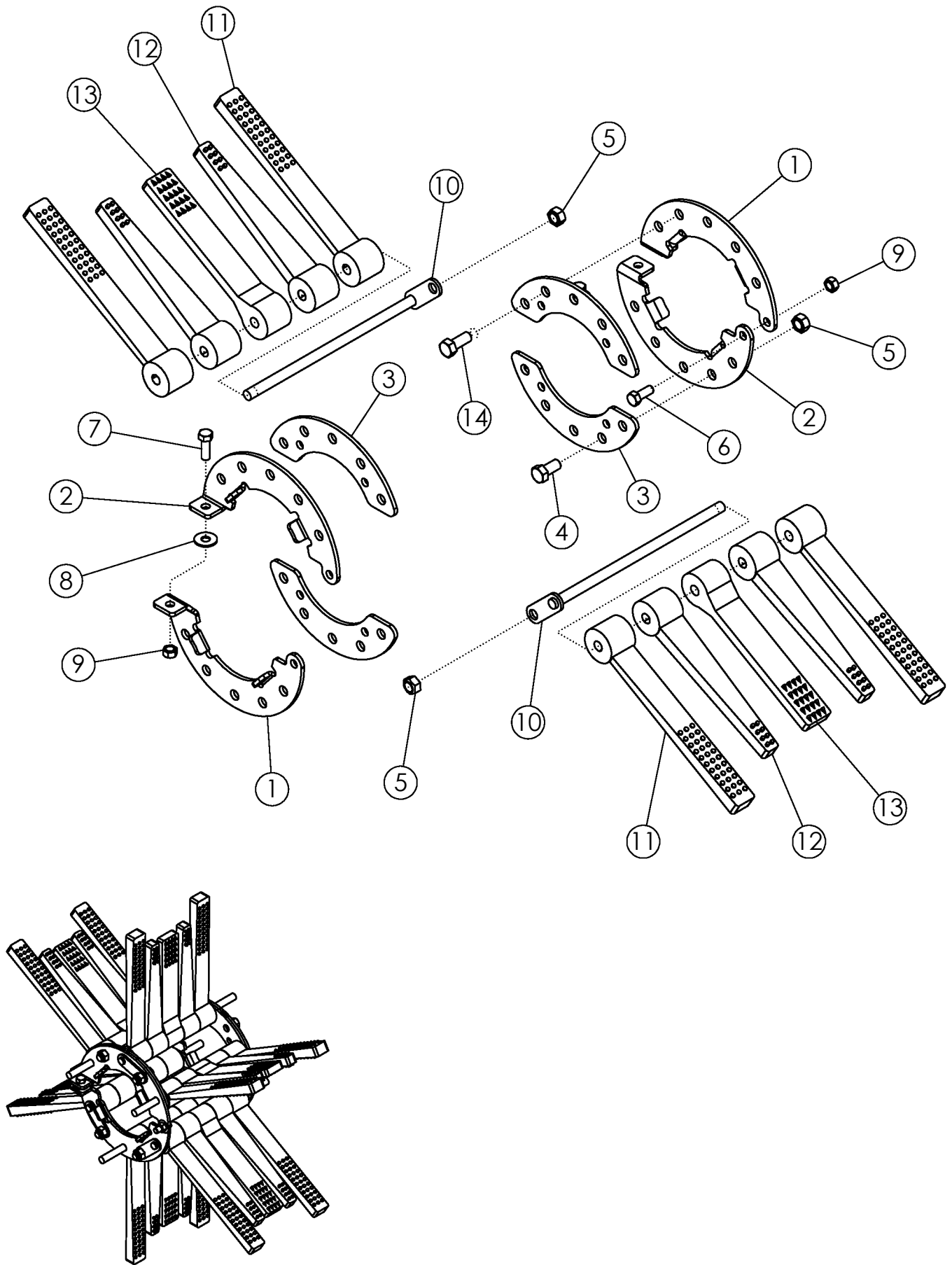

FLAILS ON #3 DRUM #69555

| ITEM | PART NO. | DESCRIPTION | QTY |
|------|----------|--------------------------------|-----|
| 1 | 52062 | FLAIL RING LH - ZP | 2 |
| 2 | 52061 | FLAIL RING RH - ZP | 2 |
| 3 | 58084 | PLATE-REINFORCEMENT ZP | 4 |
| 4 | 1032509 | BOLT-HEX: .63 X 1.25 NC GR5 ZP | 2 |
| 5 | 1016595 | NUT-TOPLOCK: .63 NC GR5 ZP | 8 |
| 6 | 1011606 | BOLT-HEX: .50 X 1.25 NC GR5 ZP | 2 |
| 7 | 1011607 | BOLT-HEX: .50 X 1.50 NC GR5 ZP | 2 |
| 8 | 1014443 | WASHER-FLAT: .50 ZP | 2 |
| 9 | 1027461 | NUT-TOPLOCK: .50 NC GR5 ZP | 4 |
| 10 | 305557 | WLDMT-6 FLAIL ROD 13.875" ZP | 6 |
| 11 | 307260 | FLAIL-RUBBER 1.5 X 14" SWEEP | 12 |
| 12 | 307259 | FLAIL-RUBBER 1 X 12 TAPERED | 12 |
| 13 | 307261 | FLAIL-RUBBER 2 X 12 | 6 |
| 14 | 1014349 | BOLT-HEX: .63 X 1.50 NC GR5 ZP | 6 |

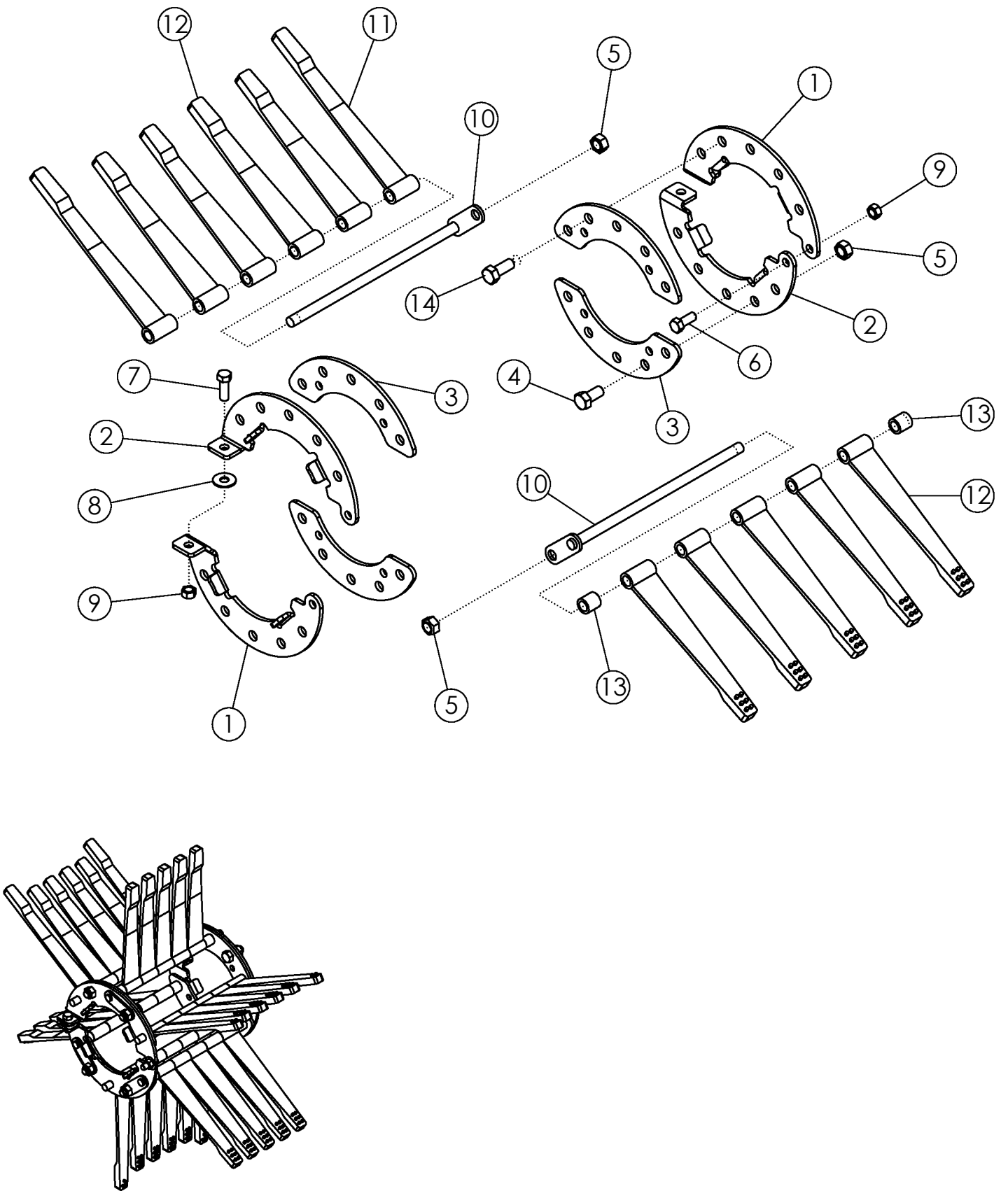

FLAILS ON #3 DRUM #69853

| ITEM | PART NO. | DESCRIPTION | QTY |
|------|----------|--------------------------------|-----|
| 1 | 52062 | FLAIL RING LH - ZP | 2 |
| 2 | 52061 | FLAIL RING RH - ZP | 2 |
| 3 | 58084 | PLATE-REINFORCEMENT ZP | 4 |
| 4 | 1032509 | BOLT-HEX: .63 X 1.25 NC GR5 ZP | 2 |
| 5 | 1016595 | NUT-TOPLOCK: .63 NC GR5 ZP | 8 |
| 6 | 1011606 | BOLT-HEX: .50 X 1.25 NC GR5 ZP | 2 |
| 7 | 1011607 | BOLT-HEX: .50 X 1.50 NC GR5 ZP | 2 |
| 8 | 1014443 | WASHER-FLAT: .50 ZP | 2 |
| 9 | 1027461 | NUT-TOPLOCK: .50 NC GR5 ZP | 4 |
| 10 | 305557 | WLDMT-6 FLAIL ROD 13.875" ZP | 6 |
| 11 | 52355 | FLAIL-SWEEP 1 X 13-1/4 | 6 |
| 12 | 52356 | FLAIL-STUDDDED 1 X 12 | 27 |
| 13 | 51549 | SPACER-1" | 6 |
| 14 | 1014349 | BOLT-HEX: .63 X 1.50 NC GR5 ZP | 6 |

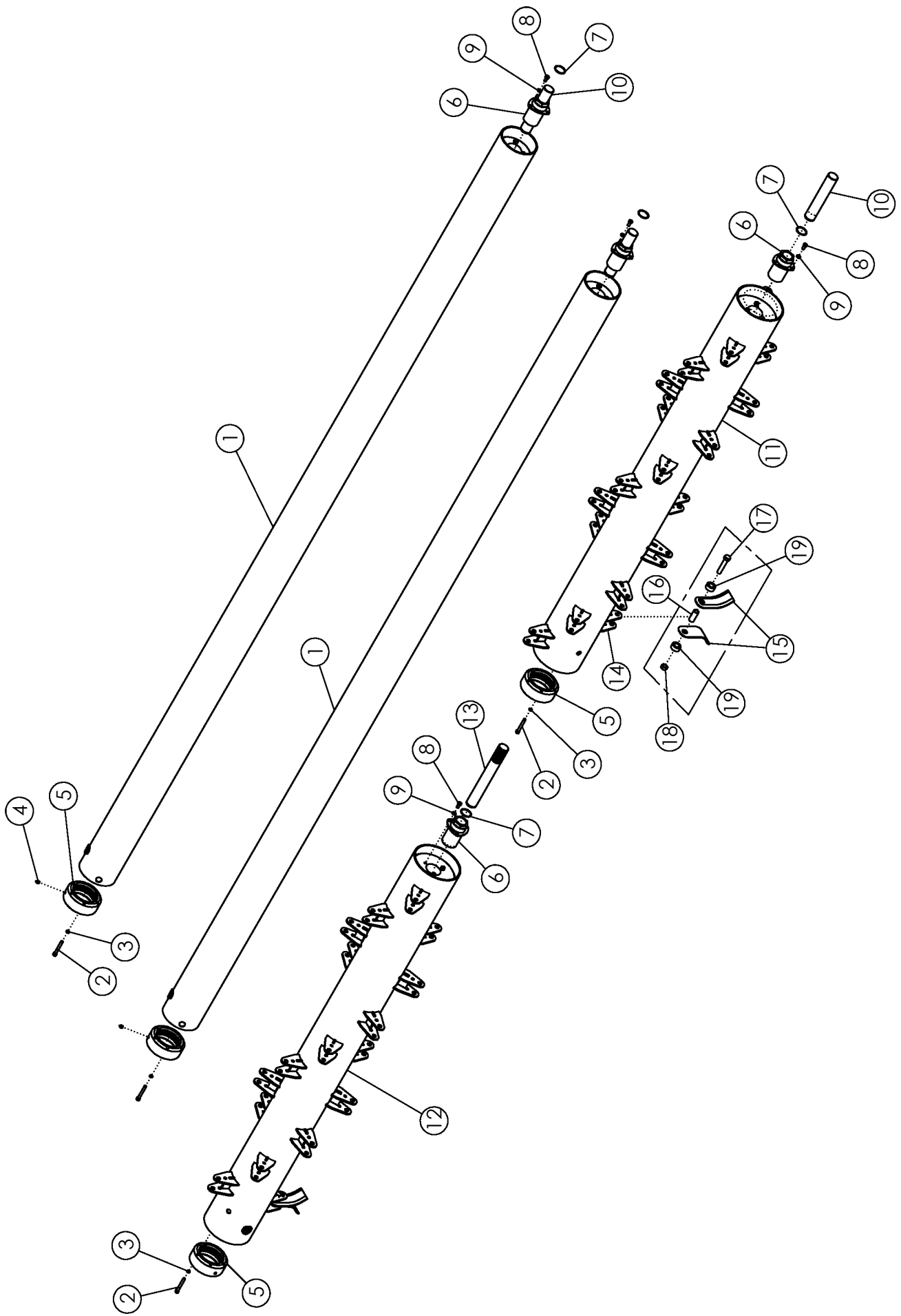

| L KNIFE FLAIL TUBE ASSEMBLY (68082) | | | |
|--|-----------------|------------------------------------|------------|
| ITEM | PART NO. | DESCRIPTION | QTY |
| 1 | 68490* | FLAIL TUBE - 0822 TT | 2 |
| 2 | 68417 | SCREW: S-H-CAP .38 X 2.75 NC | 24 |
| 3 | 68418 | WASHER-LOCK: .38 HIGH COLLAR | 24 |
| 4 | 1030766 | ZERK-GREASE: .13 NPT | 4 |
| 5 | 68412 | DRIVE SLEEVE | 4 |
| 6 | 64163 | TRANTORQUE: 1.750" X 3.375" | 4 |
| 7 | 64184 | RING-RETAINING 1.750" | 4 |
| 8 | 1011599 | BOLT-HEX: .38 X .75 NC GR5 ZP | 12 |
| 9 | 1011586 | WASHER-LOCK: .38 ZP | 12 |
| 10 | 68445 | SHAFT-IDLER | 3 |
| 11 | 307512 | ASSY-DRUM L-FLAIL 8.5" 8R22 LH BAL | 1 |
| 12 | 307519 | ASSY-DRUM L-FLAIL 8.5" 8R22 RH BAL | 1 |
| 13 | 68442 | SHAFT-SPLINED COUPLING | 1 |
| 14 | 68400 | VL DMT-FLAIL HOLDER | 40 |
| 15 | 58680 | FLAIL-STEEL | 80 |
| | 69199 | FLAIL-STEEL LONG (NOT SHOWN) | |
| 16 | 68427 | BUSHING-L KNIFE | 40 |
| | 305152 | BUSHING-L KNIFE LONG | |
| 17 | 65825 | BOLT-HEX: .63 X 3.25 NC GR5 ZP | 40 |
| 18 | 1016595 | NUT-TOPLOCK: .63 NC GR5 ZP | 40 |
| 19 | 68426 | SPACER- L KNIFE | 80 |
| | 305153 | SPACER- L KNIFE LONG | |

* QUANTITY OF 3 ON A NON-STEEL FRONT DRUM

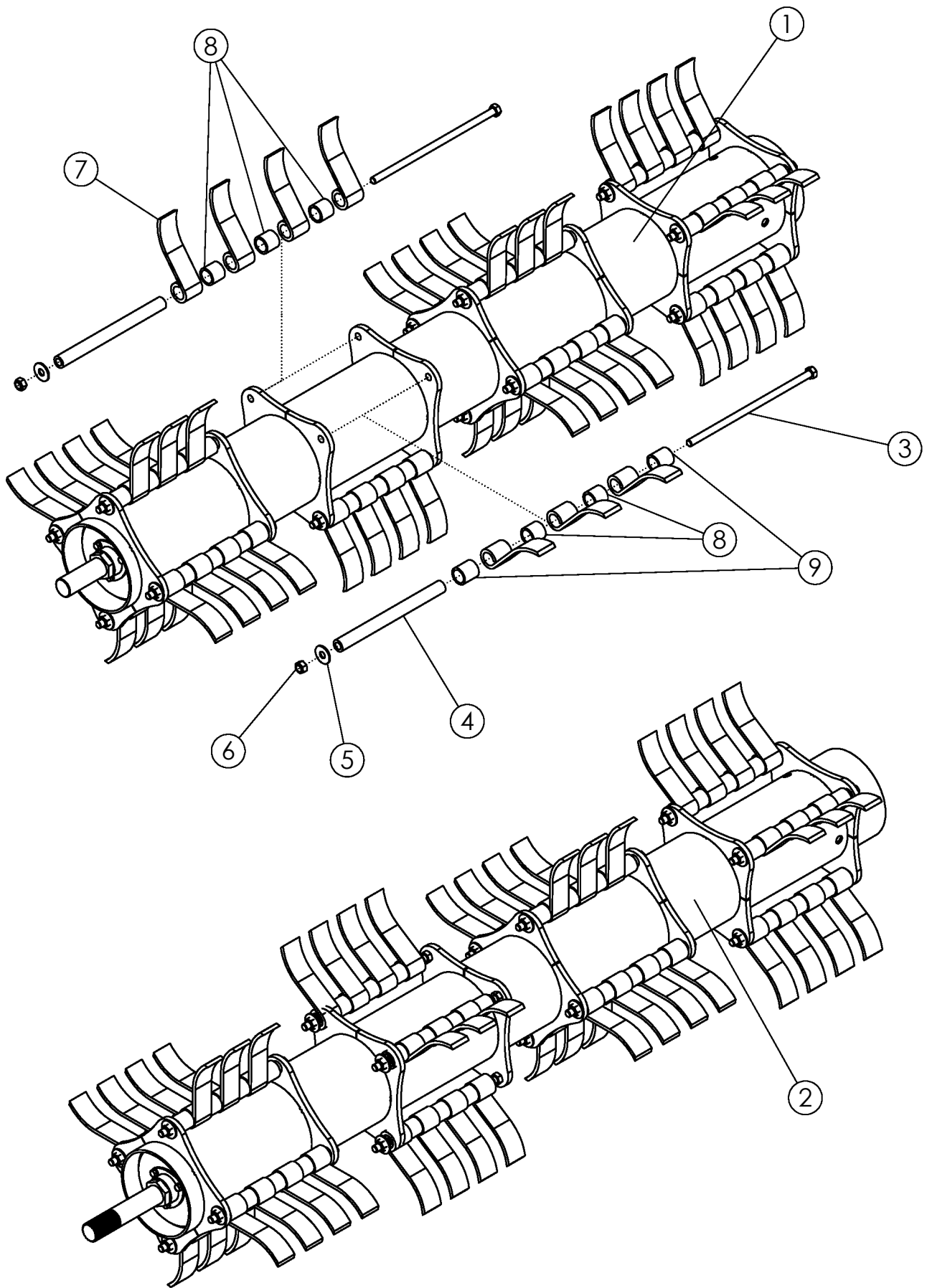

STEEL FLAIL ASSEMBLY (306858)

| ITEM | PART NO. | DESCRIPTION | QTY |
|------|----------|---|-----|
| 1 | 307467 | ASSY-DRUM CUP 7"-1.25" EYE LH 0822 BALANCED | 1 |
| 2 | 307474 | ASSY-DRUM CUP 7"-1.25" EYE RH 0822 BALANCED | 1 |
| 3 | 306766 | BOLT-HEX: .63 X 14.87 NC GR8 ZP | 16 |
| 4 | 307388 | BUSHING-FLAIL 12.688" 1.13" OD HT | 16 |
| 5 | 1013024 | WASHER-FLAT: .63 ZP | 16 |
| 6 | 1016595 | NUT-TOPLOCK: .63 NC GR5 ZP | 16 |
| 7 | 307387 | FLAIL-CUP 7.0" 1.25" EYE | 56 |
| 8 | 307390 | SPACER 1.45" LARGE | 40 |
| 9 | 307391 | SPACER 1.70" LARGE | 16 |

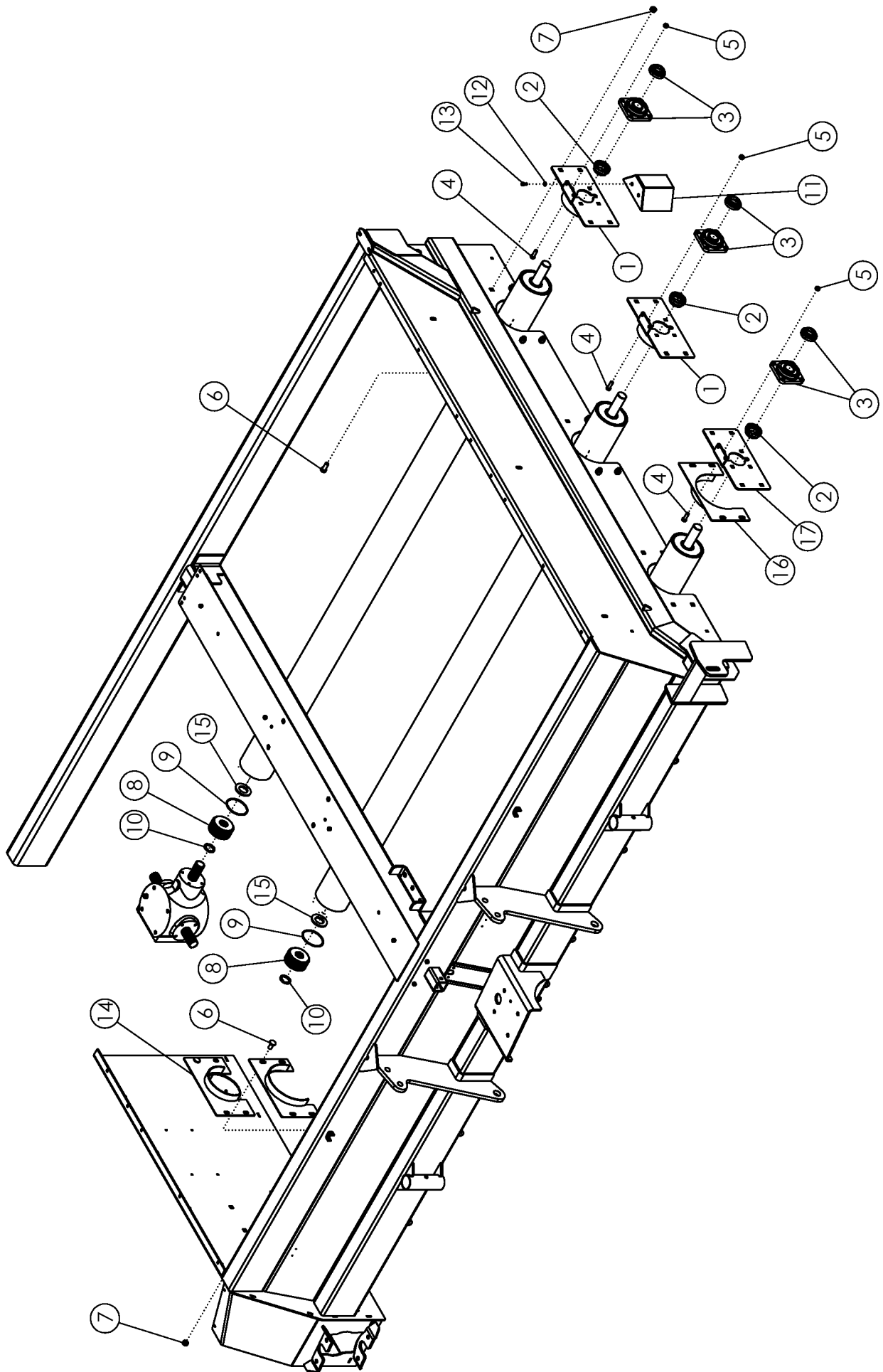

FLAIL TUBE MOUNTING

| ITEM | PART NO. | DESCRIPTION | QTY |
|------|----------|--------------------------------|-----|
| 1 | 68244 | WLDMT-BEARING PLATE | 2 |
| 2 | 52382 | SEAL PROTECTOR 1.75 | 3 |
| 3 | 52404 | BEARING-FLANGE 1.75 | 3 |
| 4 | 1011660 | BOLT-CRG: .50 X 1.50 NC GR5 ZP | 12 |
| 5 | 1027461 | NUT-TOPLOCK: .50 NC GR5 ZP | 12 |
| 6 | 72063 | BOLT-CRG: .63 X 1.50 NC GR5 ZP | 24 |
| 7 | 1016595 | NUT-TOPLOCK: .63 NC GR5 ZP | 24 |
| 8 | 68413 | COUPLER-DRIVE | 3 |
| 9 | 68414 | O-RING 70 BUNA | 3 |
| 10 | 68415 | SNAP RING | 3 |
| 11 | 68462 | WLDMT-IDLER SHIELD | 3 |
| 12 | 1011586 | WASHER-LOCK: .38 ZP | 6 |
| 13 | 1011599 | BOLT-HEX: .38 X .75 NC GR5 ZP | 6 |
| 14 | 51809 | WLDMT-SHIELD ANTI-WRAP | 2 |
| 15 | 306388 | RUBBER-FLAIL TUBE SPACER | 3 |
| 16 | 307290 | WLDMT-8.5" ANTI WRAP NARROW | 2 |
| 17 | 307296 | PLATE-DRUM BEARING MOUNT RED | 1 |

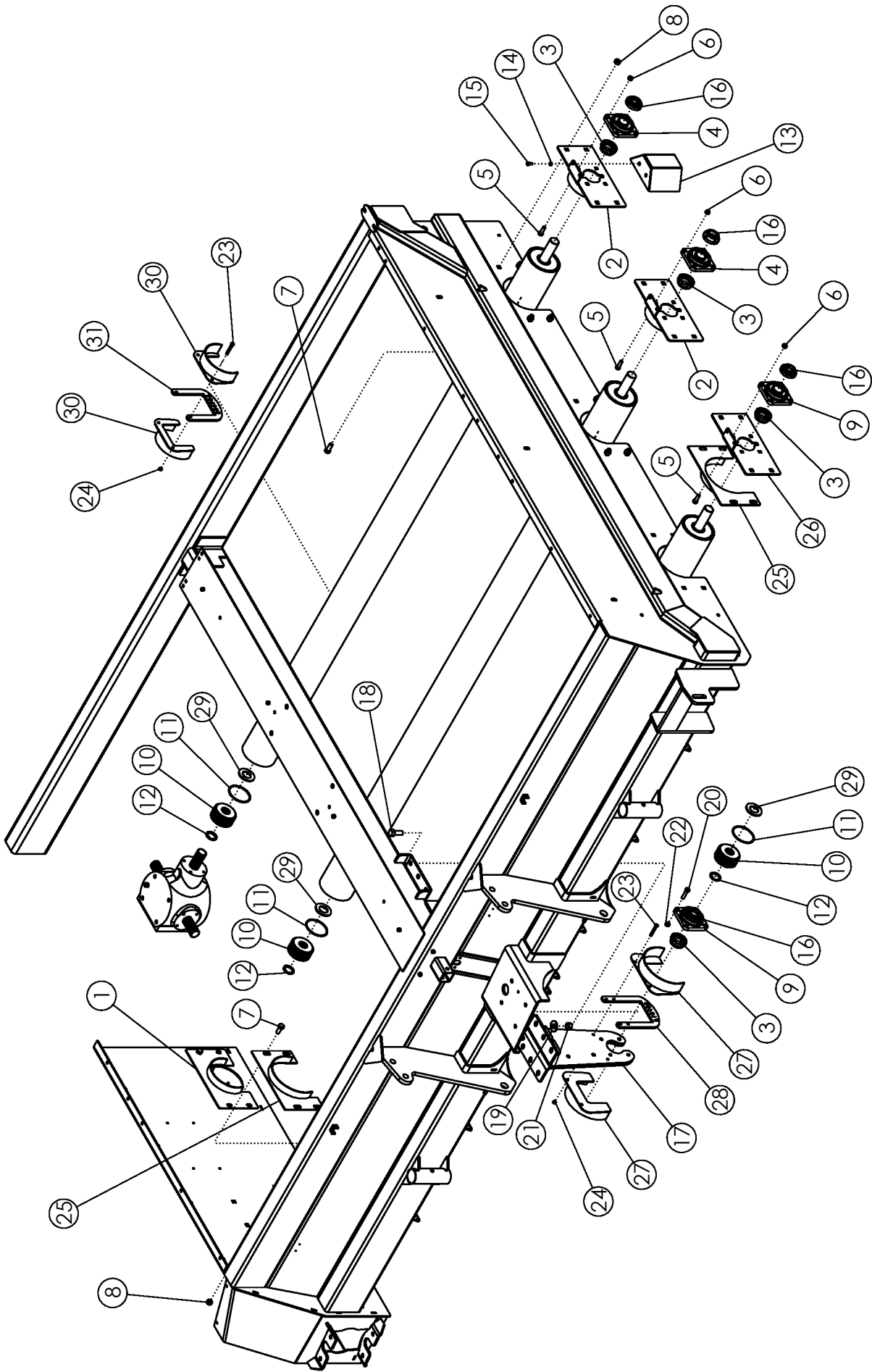

FLAIL TUBE MOUNTING - STEEL FRONT TUBE OPTION

| ITEM | PART NO. | DESCRIPTION | QTY |
|------|----------|---|-----|
| 1 | 51809 | WLDMT - SHIELD ANTI WRAP NARROW | 2 |
| 2 | 68244 | WLDMT-BEARING PLATE | 2 |
| 3 | 52382 | SEAL PROTECTOR 1.75 | 4 |
| 4 | 52404 | BEARING-FLANGE 1.75 | 2 |
| 5 | 1011660 | BOLT-CRG: .50 X 1.50 NC GR5 ZP | 12 |
| 6 | 1027461 | NUT-TOPLOCK: .50 NC GR5 ZP | 12 |
| 7 | 72063 | BOLT-CRG: .63 X 1.50 NC GR5 ZP | 24 |
| 8 | 1016595 | NUT-TOPLOCK: .63 NC GR5 ZP | 24 |
| 9 | 306999 | ASSY-BEARING-FLANGE 1-3/4" N-SEAL (STEEL) | 2 |
| 10 | 68413 | COUPLER-DRIVE | 4 |
| 11 | 68414 | O-RING 70 BUNA | 4 |
| 12 | 68415 | SNAP RING | 4 |
| 13 | 68462 | WLDMT-IDLER SHIELD | 3 |
| 14 | 1011586 | WASHER-LOCK: .38 GR5 ZP | 6 |
| 15 | 1011599 | BOLT-HEX: .38 X .75 NC GR5 ZP | 6 |
| 16 | 52383* | LOCK PROTECTOR 1.75 | 4 |
| 17 | 68634 | WLDMT-HANGER BOLT-ON | 1 |
| 18 | 1012060 | BOLT-HEX: .75 X 2.00 NC GR5 ZP | 6 |
| 19 | 1030702 | WASHER-FLAT: .75 ZP | 6 |
| 20 | 62147 | BOLT-HEX: .50 X 2.00 NC GR8 ZP | 4 |
| 21 | 1017000 | NUT-TOPLOCK: .75 NC GR5 ZP | 6 |
| 22 | 36233 | NUT-TOPLOCK: .50 NC GR8 ZP | 4 |
| 23 | 1015174 | BOLT-HEX: .38 X 2.50 NC GR5 ZP | 2 |
| 24 | 1016999 | NUT-TOPLOCK: .38 NC GR5 ZP | 2 |
| 25 | 307290 | WLDMT-8.5" ANTI WRAP NARROW | 2 |
| 26 | 307296 | PLATE-DRUM BEARING MOUNT RED | 1 |
| 27 | 307293 | WLDMT-8.5" ANTI WRAP WDE | 2 |
| 28 | 307315 | PLATE-DRUM FAILURE CATCH 2.0 | 1 |
| 29 | 306388 | RUBBER-FLAIL TUBE SPACER | 4 |
| 30 | 305465 | WLDMT-ANTI WRAP | 4 |
| 31 | 306985 | PLATE-DRUM CATCH | 2 |

* Replaces lock collar provided with bearing for the center

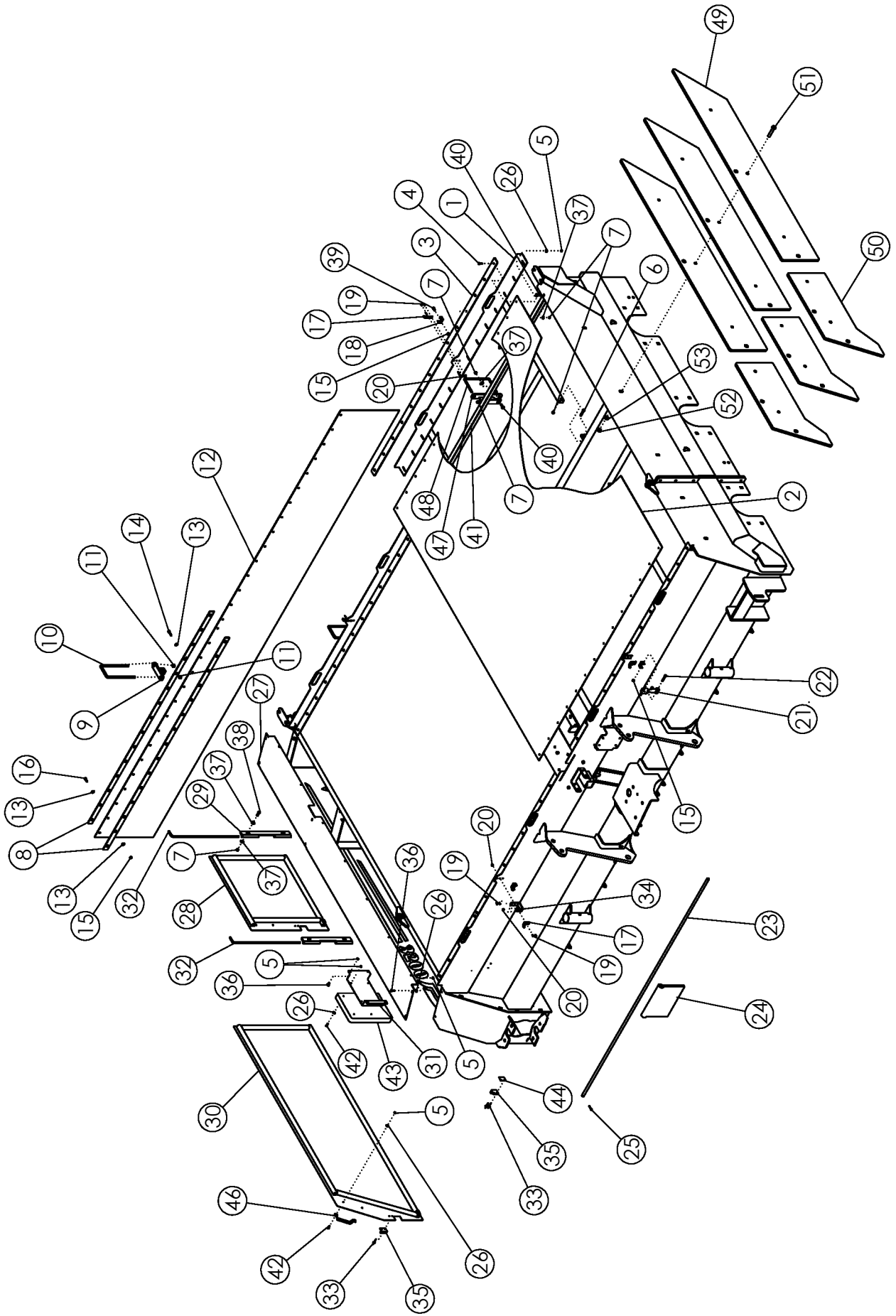

DOORS AND SHIELDS

| ITEM | PART NO | DESCRIPTION | QTY |
|------|---------|-------------------------------------|-----|
| 1 | 63148 | WLDMT-DOOR | 4 |
| 2 | 63147 | TARP | 2 |
| 3 | 63149 | BRACKET-TOP STL DEF COVER | 4 |
| 4 | 1011595 | BOLT-HEX: .25 X .75 NC GR5 ZP | 56 |
| 5 | 1030946 | NUT-TOPLOCK: .25 NC GR5 ZP | 81 |
| 6 | 1011725 | BOLT-HEX: .38 X 2.00 NC GR5 ZP | 8 |
| 7 | 1016999 | NUT-TOPLOCK: .38 NC GR5 ZP | 24 |
| 8 | 63447 | BAR-REAR FLAP | 4 |
| 9 | 63448 | WLDMT-REAR FLAP MOUNT | 4 |
| 10 | 63458 | U-BOLT: .50 X 9.25 X 4.00 X 9.25 ZP | 4 |
| 11 | 1027461 | NUT-TOPLOCK: .50 NC GR5 ZP | 8 |
| 12 | 52358 | FLAP-REAR | 1 |
| 13 | 1011583 | WASHER-FLAT: .31 ZP | 60 |
| 14 | 1013424 | BOLT-HEX: .31 X 1.75 NC GR5 ZP | 4 |
| 15 | 1030700 | NUT-TOPLOCK: .31 NC GR5 ZP | 36 |
| 16 | 1011598 | BOLT-HEX: .31 X 1.00 NC GR5 ZP | 26 |
| 17 | 52239 | HOOD BRACKET-LARGE | 4 |
| 18 | 52237 | ANCHOR BRACKET-LARGE | 2 |
| 19 | 1013462 | SCREW-R-H-SL: .19 X .50 NC GR2 | 12 |
| 20 | 1026591 | NUT-K-LOCK: .19 NC GR2 ZP | 12 |
| 21 | 52238 | RUBBER HOOK-LARGE | 4 |
| 22 | 1011285 | BOLT-HEX: .31 X 2.00 NC GR5 ZP | 4 |
| 23 | 64701 | SHAFT-RETAINING SHIELD | 2 |
| 24 | 64648 | FLAP-RUBBER WR | 14 |
| 25 | 1012375 | PIN-COTTER: .19 X 1.50 ZP | 4 |
| 26 | 1020416 | WASHER-FLAT: .25 ZP | 77 |
| 27 | 68201 | PANEL-TOP SHIELD | 1 |
| 28 | 68386 | WLDMT-REAR SIDE DOOR | 1 |
| 29 | 72680 | WLDMT-DOOR HINGE | 2 |
| 30 | 68387 | WLDMT-FRONT SIDE DOOR | 1 |
| 31 | 68324 | PLATE-DEF MANUAL CASE | 1 |
| 32 | 51303 | DOOR HINGE ROD ZP | 2 |
| 33 | 1011974 | RIVET-POP: .19 X .531 ZP | 8 |
| 34 | 68320 | TARP BRACKET | 2 |
| 35 | 69140 | WLDMT-DOOR LATCH ZP | 4 |
| 36 | 68602 | BOLT-CRG: .25 X .75 NC GR5 ZP | 17 |
| 37 | 1011828 | WASHER-FLAT: .38 ZP | 16 |
| 38 | 1011601 | BOLT-HEX: .38 X 1.25 NC GR5 ZP | 4 |
| 39 | 1011597 | BOLT-HEX: .31 X .75 NC GR5 ZP | 2 |
| 40 | 1016362 | BOLT-CRG: .38 X 1.00 NC GR5 ZP | 8 |

CONTINUED

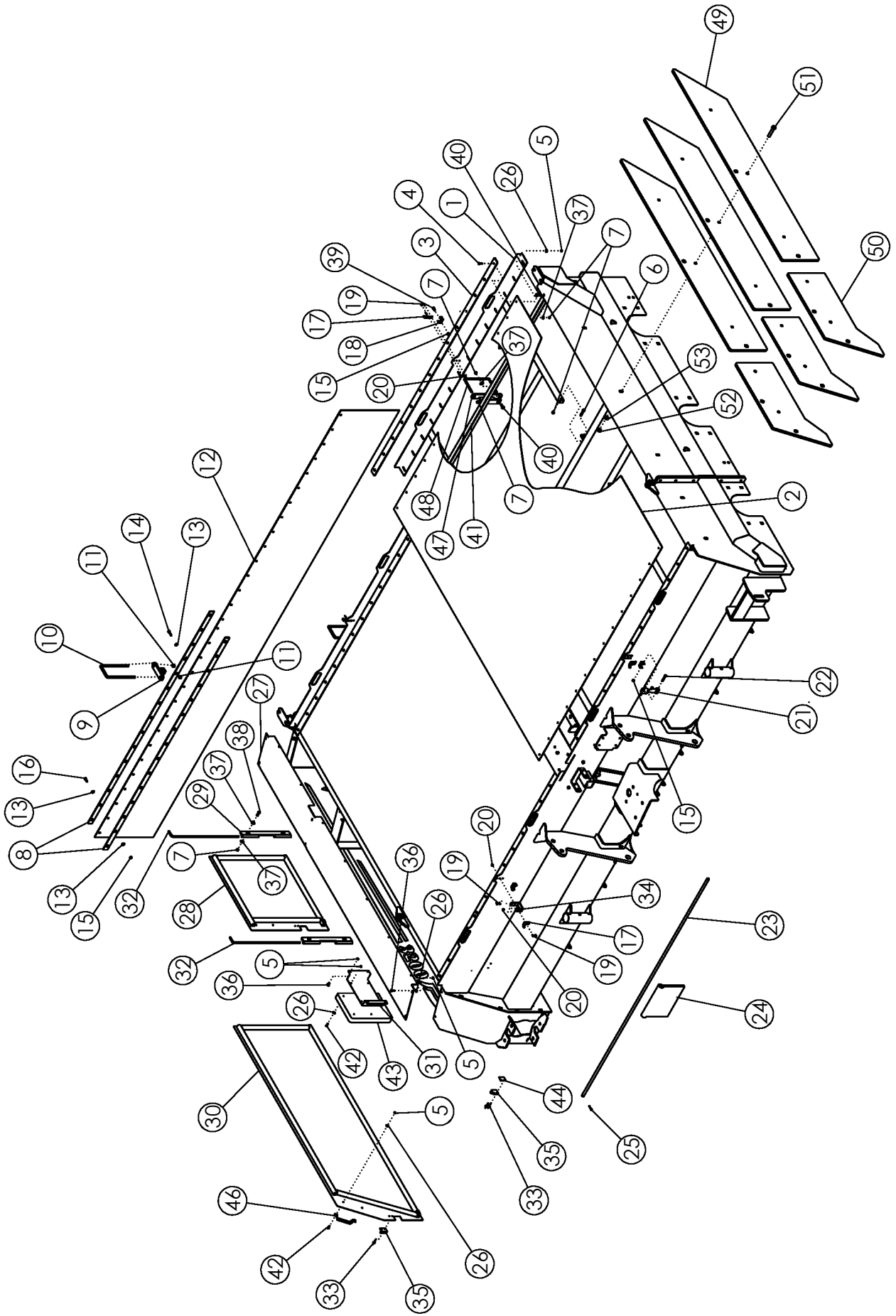

DOORS AND SHIELDS (CONTINUED)

| ITEM | PART NO. | DESCRIPTION | QTY |
|------|----------|------------------------------------|-----|
| 41 | 68968 | PLATE-DOOR CROSS 8R LH | 1 |
| | 68969 | PLATE-DOOR CROSS 8R RH (NOT SHOWN) | 1 |
| 42 | 1011595 | BOLT-HEX: .25 X .75 NC GR5 ZP | 8 |
| 43 | 64635 | CASE-MANUAL STORAGE | 1 |
| 44 | 69141 | PLATE-DOOR LATCH SPACER ZP | 2 |
| 45 | 51304 | DOOR-LOCK ZP | 2 |
| 46 | 68715 | HANDLE-GRAB DOOR | 2 |
| 47 | 69111 | WLDMT-DOOR SUPPORT | 2 |
| 48 | 64244 | U-BOLT: .38 X 5.13 X 8.00 X 5.13 | 2 |
| 49 | 306355 | PLATE-WEIGHT 8R DEF | 3 |
| 50 | 306358 | PLATE-WEIGHT 8R DEF FR | 3 |
| 51 | 65825 | BOLT-HEX: .63 X 3.25 NC GR5 ZP | 5 |
| 52 | 1016595 | NUT-TOPLOCK: .63 NC GR5 ZP | 5 |
| 53 | 1013004 | WASHER-FLAT: SAE .63 ZP | 10 |

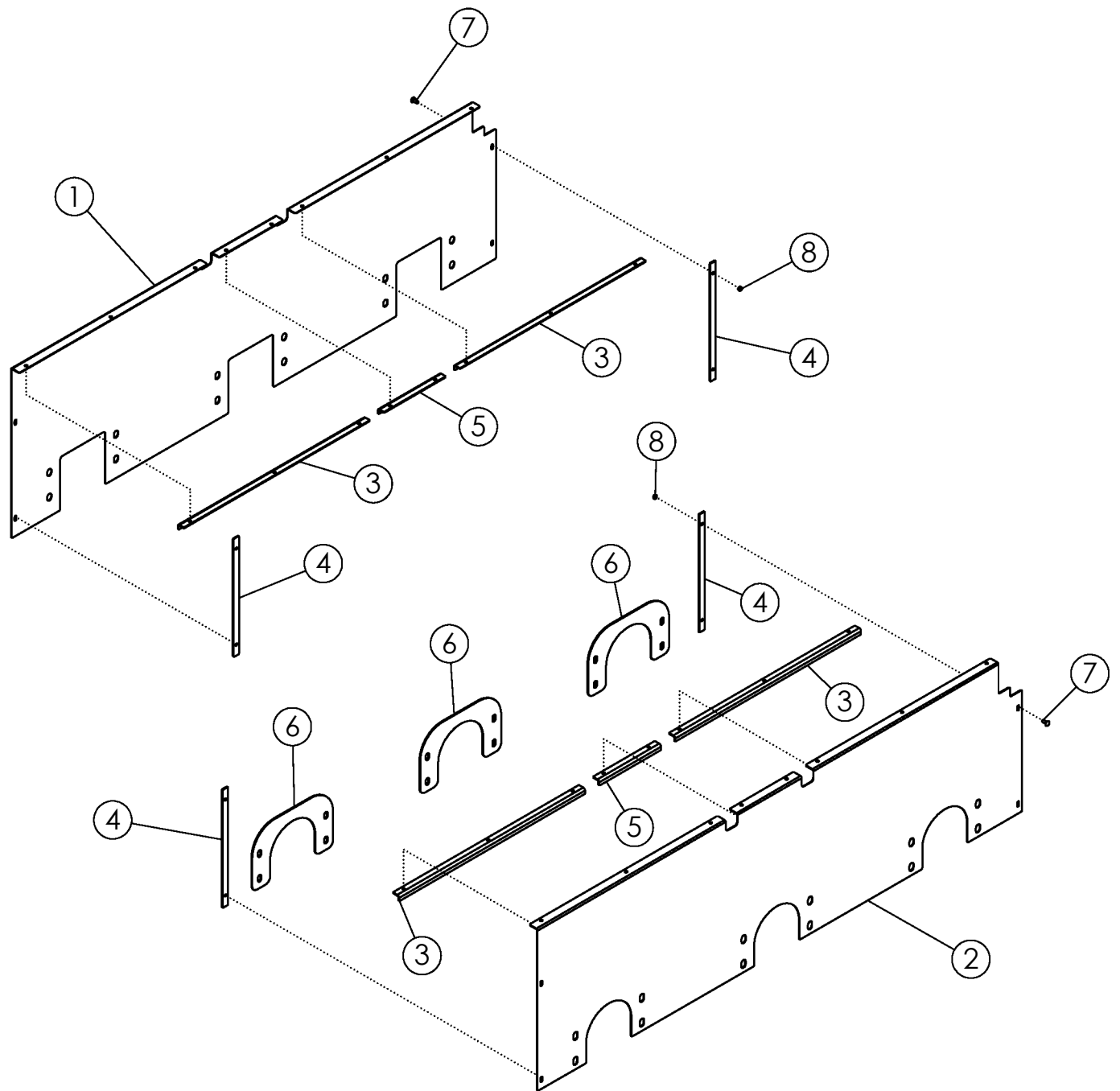

SIDE LINER KIT

| ITEM | PART NO. | DESCRIPTION | QTY |
|------|----------|--------------------------------|-----|
| 1 | 69964 | LINER-RH DEF PLASTIC | 1 |
| 2 | 69965 | LINER-LH DEF PLASTIC | 1 |
| 3 | 69966 | PLATE-RETAINER FRT/BACK | 4 |
| 4 | 69968 | PLATE-RETAINER VERT | 4 |
| 5 | 69967 | PLATE-RETAINER MID | 2 |
| 6 | 69969 | PLATE-LH LOWER RETAINER | 3 |
| 7 | 59488 | BOLT-CRG: .38 X 1.00 NC GR5 ZP | 24 |
| 8 | 1016999 | NUT-TOPLOCK: .38 NC GR5 ZP | 24 |

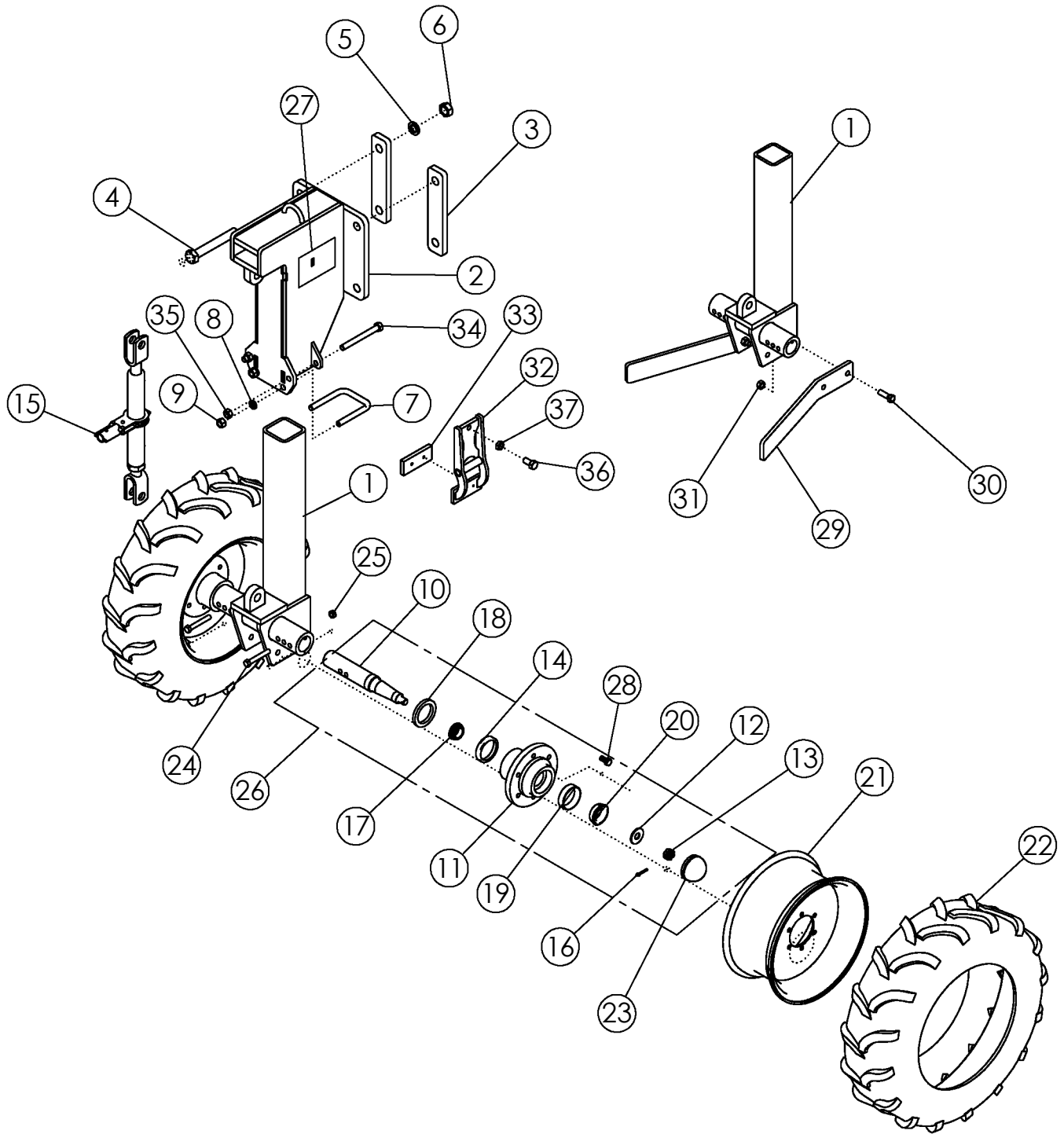

STANDARD REAR STRUTS - 7.60 X 15 TIRES

| ITEM | PART NO. | DESCRIPTION | QTY |
|------|----------|---|-----|
| 1 | 58281 | WLDMT-SPINDLE HOUSING | 1 |
| | 64402 | WLDMT-SPINDLE HOUSING- 6" OFFSET RH | 1 |
| | 64406 | WLDMT-SPINDLE HOUSING- 6" OFFSET LH | 1 |
| 2 | 63559 | WLDMT-STD STRUT UPPER | 1 |
| 3 | 58408 | BAR - BOLTING | 2 |
| 4 | 1018839 | BOLT-HEX: 1.00 X 7.00 NC GR8 ZP | 4 |
| 5 | 1013539 | WASHER-LOCK: 1.00 ZP | 4 |
| 6 | 1012664 | NUT-HEX: 1.00 NC GR2 ZP | 4 |
| 7 | 60547 | U-BOLT: .63 X 5.25 X 4.00 X 5.25 | 1 |
| 8 | 1011813 | WASHER-LOCK: .63 ZP | 2 |
| 9 | 1011578 | NUT-HEX: .63 NC GR2 ZP | 2 |
| 10 | 52138* | SPINDLE | 2 |
| 11 | 52247* | HUB-WHEEL 6-BOLT | 2 |
| 12 | 1012377* | WASHER-SPINDLE: .81 X 2.00 NP | 2 |
| 13 | 1012376* | NUT-SLOTTED: .75 NF GR5 NP | 2 |
| 14 | 52243* | CUP-BEARING INNER | 2 |
| 15 | 52407 | RATCHET JACK-PAINTED | 1 |
| 16 | 1012375* | PIN-COTTER: .19 X 1.50 NP | 2 |
| 17 | 52245* | CONE-BEARING INNER | 2 |
| 18 | 52242* | SEAL | 2 |
| 19 | 52244* | CUP-BEARING OUTER | 2 |
| 20 | 52246* | CONE-BEARING OUTER | 2 |
| 21 | 52411 | WHEEL 6.00-15 6 BOLT | 2 |
| 22 | 52410 | TIRE 7.60-15 I-3 6 PLY | 2 |
| | 68974 | TUBE-REPAIR 7.60-15 (NOT SHOWN) | AR |
| 23 | 52241* | CAP-HUB | 2 |
| 24 | 1011612 | BOLT-HEX: .50 X 3.50 NC GR5 ZP | 2 |
| 25 | 1027461 | NUT-TOPLOCK: .50 NC GR5 ZP | 2 |
| 26 | 52116 | ASSY HUB & SPINDLE | 2 |
| 27 | 52248 | DECAL-CAUTION | 1 |
| 28 | 1013426* | BOLT-LUG: .50 X 1.00 NF GR5 ZP | 12 |
| 29 | 305642 | PLATE-SCRAPER 7.6-15 DEF | 2 |
| 30 | 1011623 | BOLT-HEX: .63 X 2.00 NC GR5 ZP | 4 |
| 31 | 1016595 | NUT-TOPLOCK: .63 NC GR5 ZP | 4 |
| 32 | 69956 | WLDMT- DEF STRUT CLAMP | 2 |
| 33 | 69971 | PLASTIC-STRUT CLAMP | 2 |
| 34 | 1013068 | BOLT-HEX: .63 X 6.00 NC GR5 ZP | 2 |
| 35 | 1016595 | NUT-TOPLOCK: .63 NC GR5 ZP | 2 |
| 36 | 1030703 | BOLT-HEX: .63 X 1.25 NF GR5 ZP | 2 |
| 37 | 66336 | NUT-JAM: .63 NF GR2 ZP | 2 |
| 38 | 69987 | SCREW-MACH: FH-TORX .25-20 X 1.00 (NOT SHOWN) | 4 |

* Items are included in Item 26

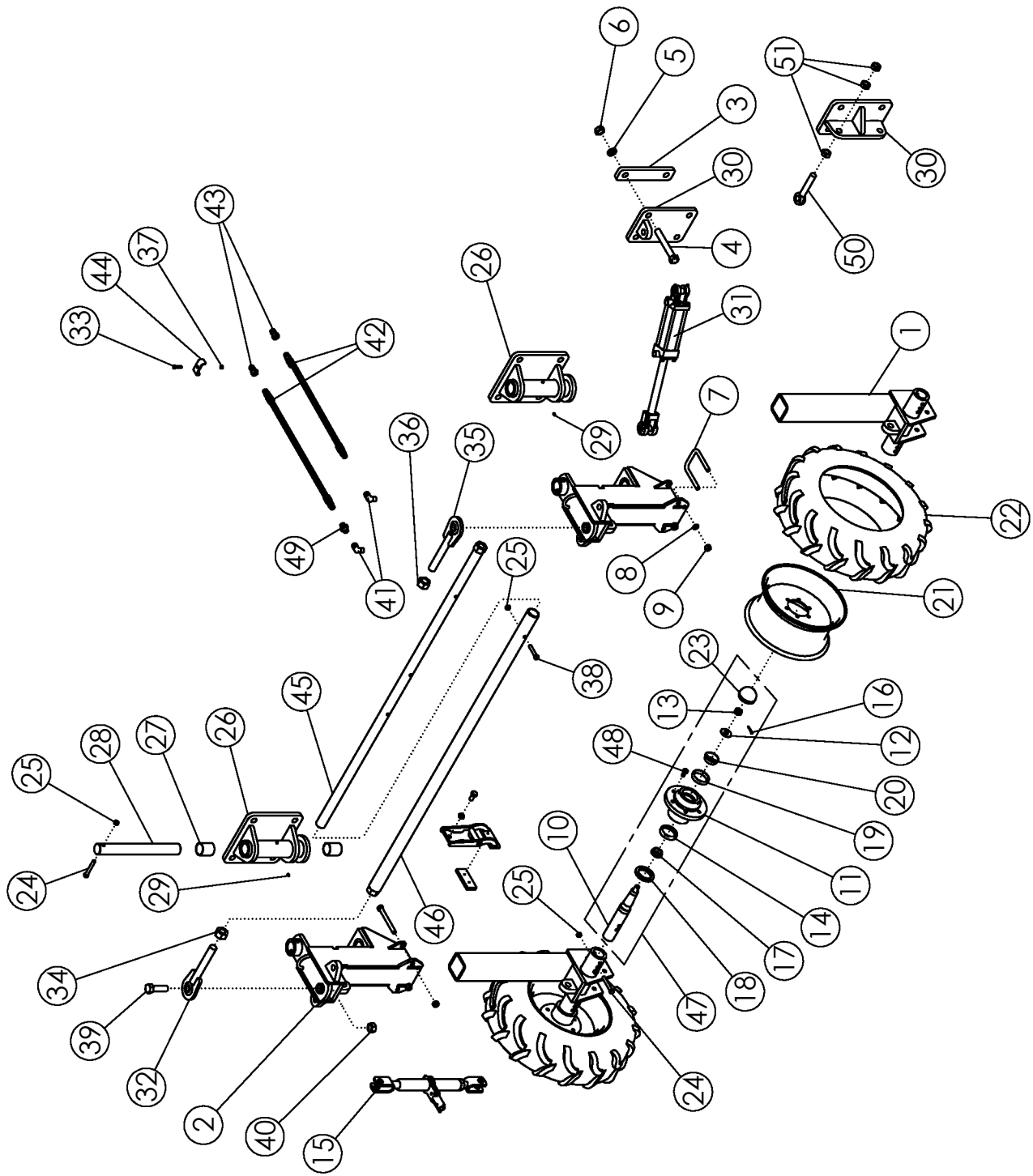

STEERABLE REAR STRUTS - 7.6 X 15 TIRES

| ITEM | PART NO. | DESCRIPTION | QTY |
|------|----------|----------------------------------|-----|
| 1 | 58281 | WLDMT-SPINDLE HOUSING | 2 |
| 2 | 63558 | WLDMT-STEERABLE STRUT UPPER | 2 |
| 3 | 58408 | BAR - BOLTING | 6 |
| 4 | 1018839 | BOLT-HEX: 1.00 X 7.00 NC GR8 ZP | 12 |
| 5 | 1013539 | WASHER-LOCK: 1.00 ZP | 12 |
| 6 | 1012664 | NUT-HEX: 1.00 NC GR2 ZP | 12 |
| 7 | 60547 | U-BOLT: .63 X 5.25 X 4.00 X 5.25 | 2 |
| 8 | 1011813 | WASHER-LOCK: .63 ZP | 4 |
| 9 | 1011578 | NUT-HEX: .63 NC GR2 ZP | 4 |
| 10 | 52138* | SPINDLE | 4 |
| 11 | 52247* | HUB-WHEEL 6 BOLT | 4 |
| 12 | 1012377* | WASHER-SPINDLE: .81 X 2.00 NP | 4 |
| 13 | 1012376* | NUT-SLOTTED: .75 NF GR5 NP | 4 |
| 14 | 52243* | CUP-BEARING INNER | 4 |
| 15 | 52407 | RATCHET JACK-PAINTED | 2 |
| 16 | 1012375* | PIN-COTTER: .19 X 1.50 ZP | 4 |
| 17 | 52245* | CONE-BEARING INNER | 4 |
| 18 | 52242* | SEAL | 4 |
| 19 | 52244* | CUP-BEARING OUTER | 4 |
| 20 | 52246* | CONE-BEARING OUTER | 4 |
| 21 | 52411 | WHEEL 6.00-15 6 BOLT | 4 |
| 22 | 52410 | TIRE 7.60-15 I-3 6 PLY | 4 |
| | 68974 | TUBE-REPAIR 7.60-15 (NOT SHOWN) | AR |
| 23 | 52241* | CAP-HUB | 4 |
| 24 | 1011612 | BOLT-HEX: .50 X 3.50 GR5 ZP | 6 |
| 25 | 1027461 | NUT-TOPLOCK: .50 NC GR5 ZP | 7 |
| 26 | 58283 | WLDMT-PIVOT MOUNT | 2 |
| 27 | 59204 | BUSHING - BORED | 4 |
| 28 | 58274 | SHAFT | 2 |
| 29 | 1011748 | ZERK - GREASE | 4 |
| 30 | 58410 | WLDMT-CYLINDER BRACKET | 1 |
| | 306727 | WLDMT-ADJ CYL BRACKET 7.6 TIRES | |
| 31 | 58888 | CYLINDER HYDRAULIC 2 X 6 | 1 |
| | 59241 | SEAL KIT FOR 58888 | |
| 32 | 58203 | WLDMT-TIE ROD END LH | 1 |
| 33 | 1014124 | BOLT-HEX: .31 X 1.50 NC GR5 ZP | 2 |
| 34 | 1030729 | NUT-HEX: 1.25 NC GR2 LH ZP | 1 |
| 35 | 58186 | WLDMT-TIE ROD END RH | 1 |
| 36 | 1011621 | NUT-HEX: 1.25 NC GR2 ZP | 1 |
| 37 | 1030700 | NUT-HEX: .31 NC GR5 ZP | 2 |
| 38 | 1016858 | BOLT-HEX: .50 X 2.75 NC GR5 ZP | 1 |
| 39 | 1011626 | BOLT-HEX: 1.00 X 3.50 NC GR5 ZP | 2 |

CONTINUED

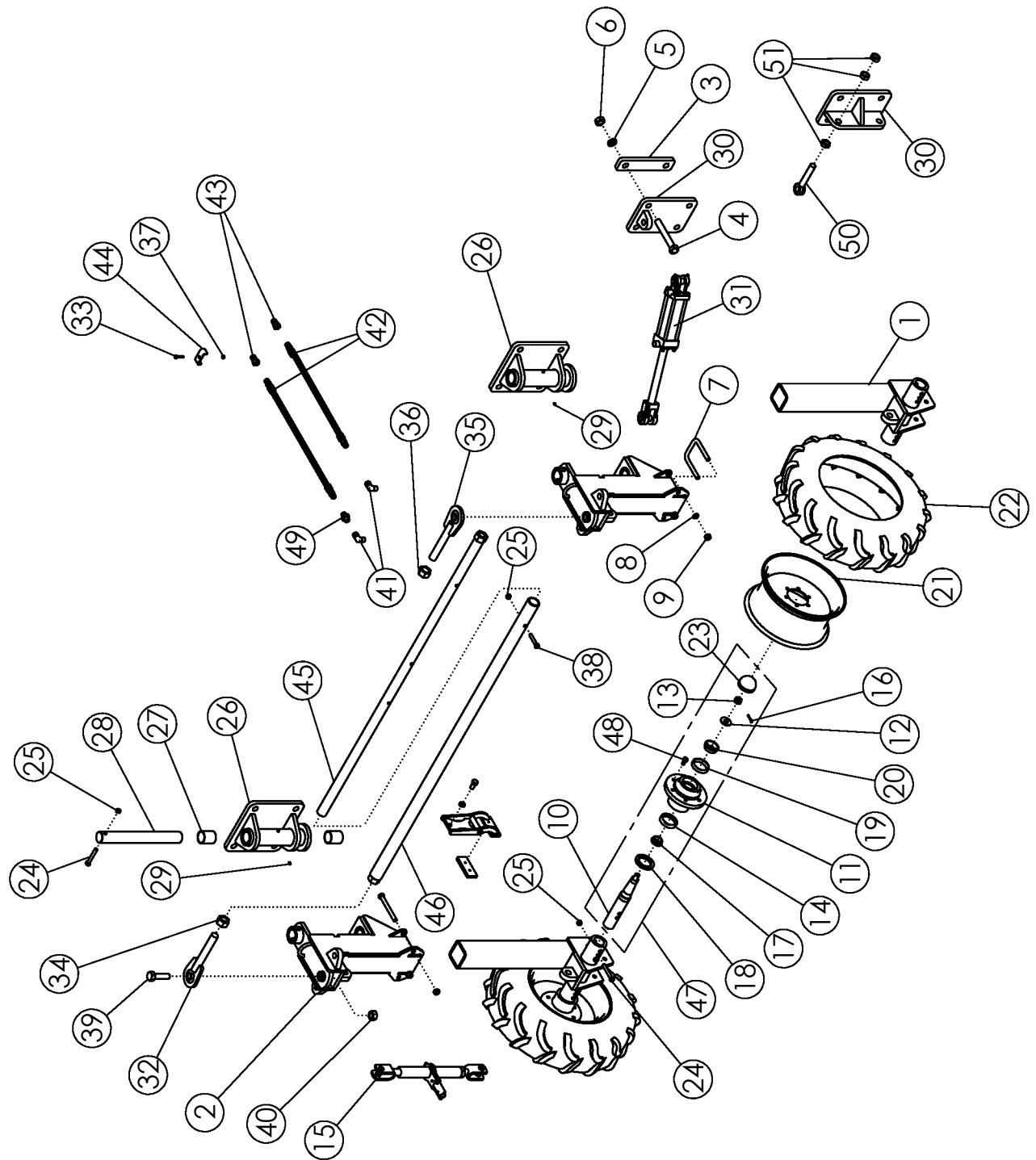

STEERABLE REAR STRUTS - 7.6 X 15 TIRES (CONTINUED)

| ITEM | PART NO. | DESCRIPTION | QTY |
|------|----------|----------------------------------|-----|
| 40 | 1016969 | NUT-TOPLOCK: 1.00 NC GR5 ZP | 2 |
| 41 | 1026247 | FTG-ELBOW: 6MP-8MJ 90 | 2 |
| 42 | 300029 | HOSE: .50 X 276 8MB-8FJX | 2 |
| 43 | 36290 | PIONEER TIP 8010-15P (#8 ORB) | 2 |
| 44 | 50714 | CLAMP 1/2" ZP | 2 |
| 45 | 306577 | WLDMT-TIE ROD FEMALE 85" | 1 |
| 46 | 306581 | WLDMT-TIE ROD MALE 107" | 1 |
| 47 | 52116 | ASSY-HUB & SPINDLE | 4 |
| 48 | 1013426* | BOLT-LUG: .50 X 1.00 GR 5 ZP | 24 |
| 49 | 300030 | FTG-RESTRICTOR: 8MJ-8FJ .062 | 1 |
| 50 | 62081 | BOLT-EYEBOLT: 1.00 X 6.00 ZP GR8 | 1 |
| 51 | 1026880 | NUT-JAM: 1.00 NC GR2 ZP | 3 |

* Items are included in Item 47

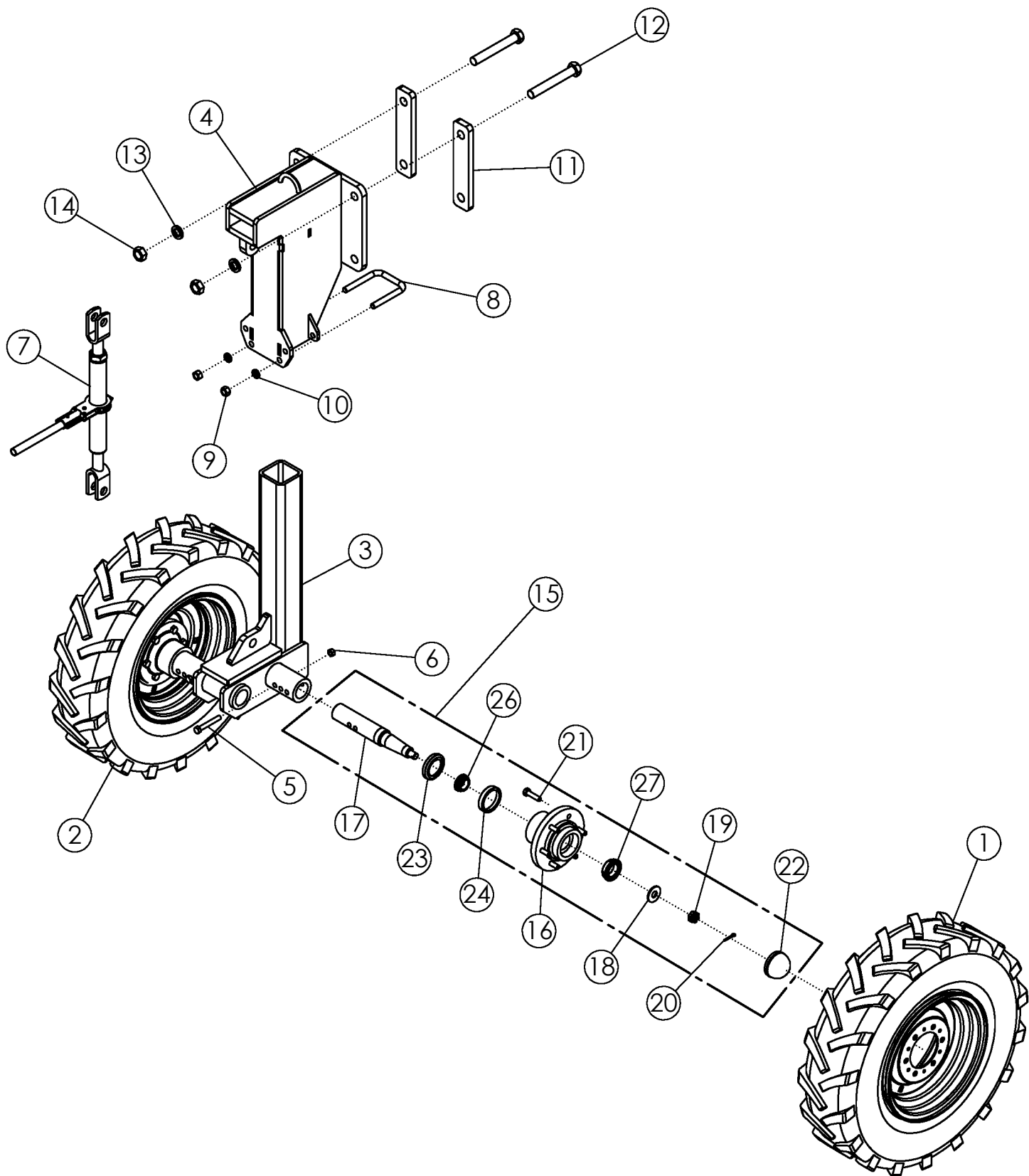

STANDARD-OFFSET 22" WIDE 2 STRUT 7.60 X 15 #64404

| ITEM | PART NO. | DESCRIPTION | QTY |
|------|----------|---|-----|
| 1 | 56987 | TIRE-MNTD: 7.60-15 10 PLY GOODYEAR SURE GRIP RH | 1 |
| 2 | 63994 | TIRE-MNTD: 7.60-15 10 PLY GOODYEAR SURE GRIP LH | 1 |
| 3 | 64406 | WLDMT-SPINDLE HOUSING- 6" OFFSET LH | 1 |
| | 64402 | WLDMT-SPINDLE HOUSING- 6" OFFSET RH (NOT SHOWN) | 1 |
| 4 | 63559 | WLDMT-STD STRUT UPPER | 1 |
| 5 | 1011612 | BOLT-HEX: .50 X 3.50 NC GR5 ZP | 2 |
| 6 | 1027461 | NUT-TOPLOCK: .50 NC GR5 ZP | 2 |
| 7 | 52407 | RATCHET JACK PAINTED BLACK | 1 |
| 8 | 60547 | U-BOLT: .625 X 5.25 X 4.00 X 5.25 | 1 |
| 9 | 1011578 | NUT-HEX: .63 NC GR2 ZP | 2 |
| 10 | 1011813 | WASHER-LOCK: .63 ZP | 2 |
| 11 | 58408 | BAR-BOLTING | 2 |
| 12 | 1018839 | BOLT-HEX: 1.00 X 7.00 NC GR8 ZP | 4 |
| 13 | 1013539 | WASHER-LOCK: 1.00 ZP | 4 |
| 14 | 1012664 | NUT-HEX: 1.00 NC GR2 ZP | 4 |
| 15 | 52116 | ASSY-HUB & SPINDLE: 6 BOLT | 2 |
| 16 | 52247* | HUB-WHEEL 6 BOLT | 1 |
| 17 | 52138* | 1210002 SPINDLE-DEFOLIATOR | 1 |
| 18 | 1012377* | WASHER-SPINDLE: .813 X 2.00 NP | 1 |
| 19 | 1012376* | NUT-SLOTTED: .75 NF GR5 NP | 1 |
| 20 | 35128* | PIN-COTTER: .19 X 1.50 NP | 1 |
| 21 | 52240* | BOLT-LUG: .56 X 1.00 NF GR5 ZP | 6 |
| 22 | 52241* | HUB CAP | 1 |
| 23 | 52242* | SEAL | 1 |
| 24 | 52243* | BEARING CUP-OUTER 7446-28 | 1 |
| 25 | 52244* | BEARING CUP-OUTER(TIMKEN ONLY) | 1 |
| 26 | 52245* | BEARING CONE-INNER(TIMKEN ONLY) | 1 |
| 27 | 52246* | BEARING CONE-OUTER | 1 |

*Items are included in item 15

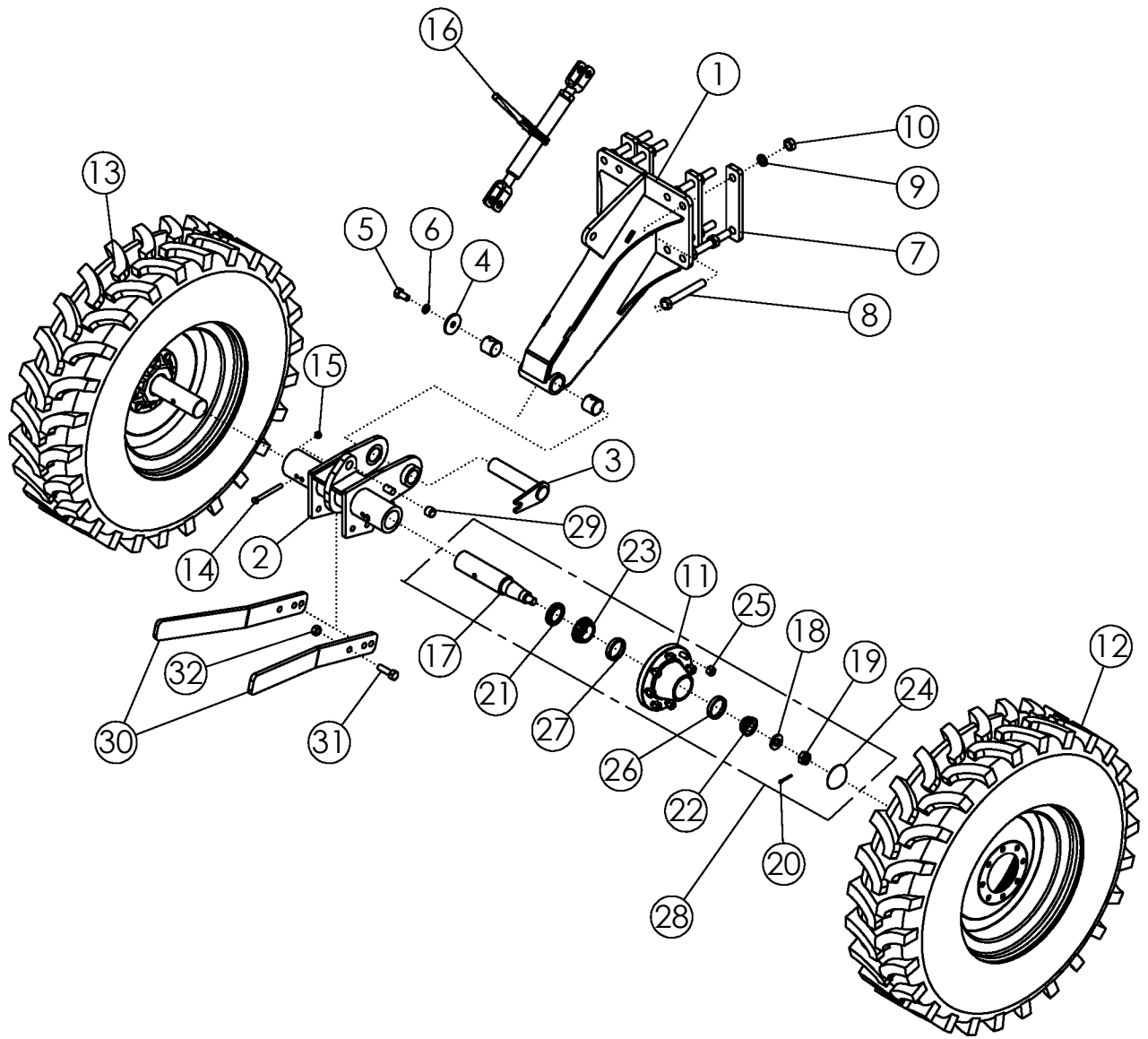

ASSY-STRUT STANDARD 11.2-24 PIVOT

| ITEM | PART NO. | DESCRIPTION | QTY |
|------|----------|--|-----|
| 1 | 306019 | ASSY-STRUT STANDARD PIVOT | 1 |
| | 1011748 | ZERK - GREASE | 1 |
| | 73466 | BUSHING-SPRING 2.25 X 2.0 X 2.0 L | 2 |
| 2 | 305561 | WLDMT-SPINDLE RECEIVER 22" | 1 |
| | 305562 | WLDMT-SPINDLE RECIEVER 44" (NOT SHOWN) | |
| | 306704 | WLDMT-SPIDLE RECIEVER 36" (NOT SHOWN) | |
| 3 | 305573 | WLDMT-DEF STRUT FLAG PIN | 1 |
| 4 | 305575 | PLATE-PIVOT POINT END CAP ZP | 1 |
| 5 | 58367 | BOLT-HEX: .75 X 1.50 NC GR5 ZP | 1 |
| 6 | 1012061 | WASHER-LOCK: .75 ZP | 1 |
| 7 | 58408 | BAR - BOLTING | 4 |
| 8 | 1018839 | BOLT-HEX: 1.0 x 7.00 NC GR8 ZP | 8 |
| 9 | 1013539 | WASHER-LOCK: 1.00 ZP | 8 |
| 10 | 1012664 | NUT-HEX: 1.00 NC GR2 ZP | 8 |
| 11 | 53623* | HUB-WHEEL 8-BOLT | 2 |
| 12 | 56986 | HRVRH WHEEL | 1 |
| 13 | 63992 | HRVLH WHEEL | 1 |
| 14 | 1011618 | BOLT-HEX: .50 X 5.00 NC GR5 ZP | 2 |
| 15 | 1027461 | NUT-TOPLOCK: .50 NC GR5 ZP | 2 |
| 16 | 52407 | RATCHET JACK-PAINTED | 1 |
| 17 | 52954* | SPINDLE-STANDARD | 2 |
| 18 | 1030728* | WASHER-FLAT: SAE 1.00 ZP GR8 | 2 |
| 19 | 1030726* | NUT-SPINDLE: 1.00 NF NP | 2 |
| 20 | 1030797* | PIN-COTTER: .19 X 1.75 NP | 2 |
| 21 | 53619* | SEAL | 1 |
| 22 | 53620* | BEARING-CONE | 1 |
| 23 | 53621* | CONE-BEARING | 1 |
| 24 | 53624* | HUB CAP | 1 |
| 25 | 53625* | NUT-WHEEL .625-18NF | 8 |
| 26 | 53622** | BEARING-CUP INNER | 1 |
| 27 | 52243** | BEARING-CUP OUTER | 1 |
| 28 | 53167 | ASSY-HUB & SPINDLE: 8-BOLT W/ZERK | 2 |
| 29 | 45572 | SPRING BUSHING 1.25 X 1 X 1 | 1 |
| 30 | 305640 | PLATE-SCRAPER 11.2-24 DEF | 4 |
| 31 | 1016598 | BOLT-HEX: .75 X 2.50 NC GR5 ZP | 8 |
| 32 | 1017000 | NUT-TOPLOCK: .75 NC GR5 ZP | 8 |

* INCLUDED IN ITEM 28

**INCLUDED IN ITEM 11

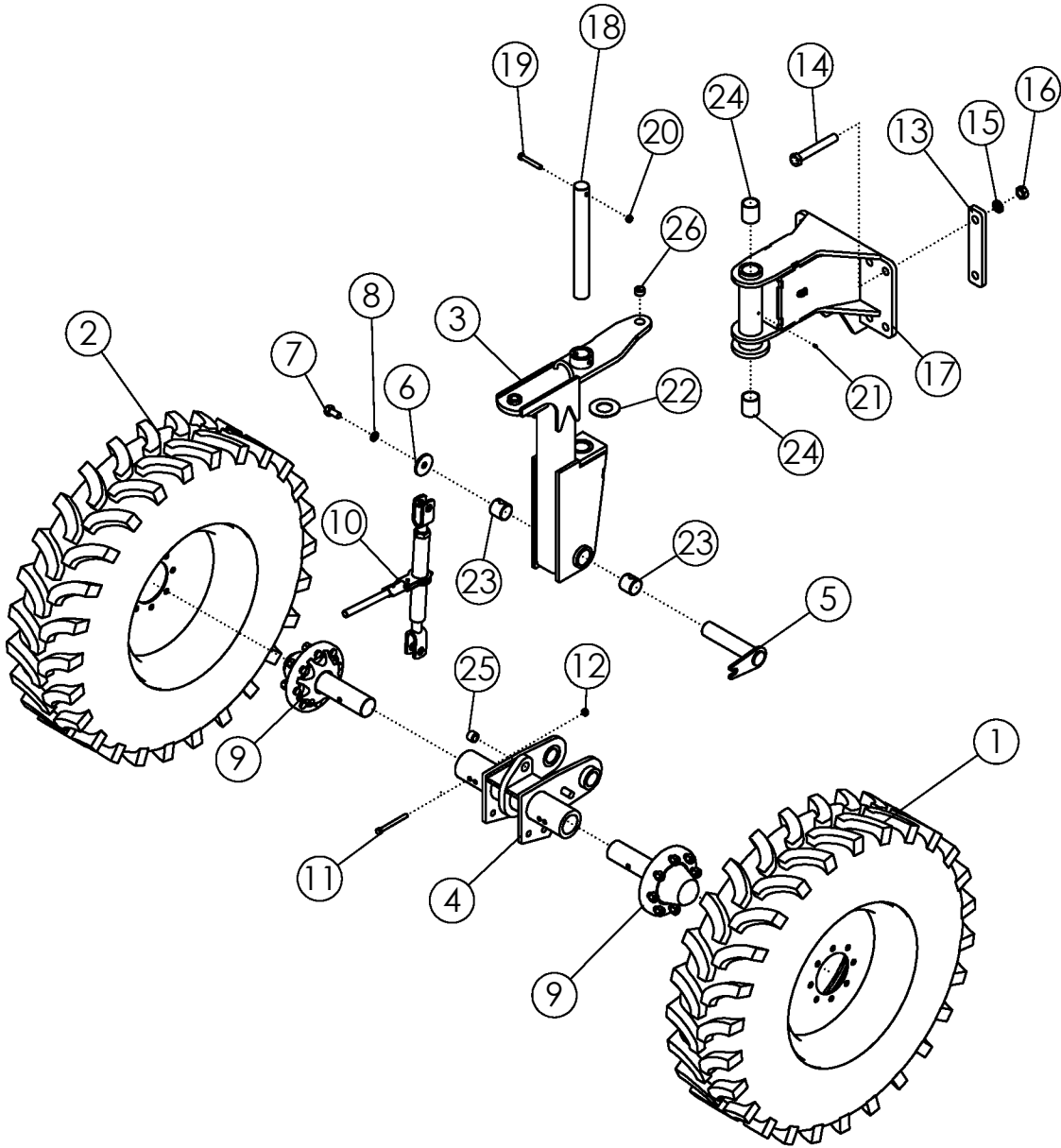

ASSY-STEERABLE STRUT UPPER

| ITEM | PART NO. | DESCRIPTION | QTY |
|------|-----------|---|-----|
| 1 | 56986 | TIRE-MNTD: 11.2-24 10PLY R1 RH | 1 |
| 2 | 63992 | TIRE-MNTD: 11.2-24 10PLY R1 LE | 1 |
| 3 | 305560* | WLDMT-STRUT UPPER | 1 |
| 4 | 305561 | WLDMT-SPINDLE RECEIVER 22" | 1 |
| | 305562 | WLDMT-SPINDLE RECEIVER 44" | |
| 5 | 305573 | WLDMT-DEF STRUT FLAG PIN | 1 |
| 6 | 305575 | PLATE-PIVOT POINT END CAP ZP | 1 |
| 7 | 58367 | BOLT-HEX: .75 X 1.50 NC GR5 ZP | 1 |
| 8 | 1012061 | WASHER-LOCK: .75 ZP | 1 |
| 9 | 53167 | ASSY-HUB & SPINDLE: 8 BOLT W/ZERK | 2 |
| 10 | 52407 | RATCHET JACK-PAINTED | 1 |
| 11 | 1011618 | BOLT-HEX: .50 X 5.00 NC GR5 ZP | 1 |
| 12 | 1027461 | NUT-TOPLOCK: .50 NC GR5 ZP | 1 |
| 13 | 58408 | BAR - BOLTING | 4 |
| 14 | 1018839 | BOLT-HEX: 1.0 X 7.00 NC GR8 ZP | 4 |
| 15 | 1013539 | WASHER-LOCK: 1.00 ZP | 4 |
| 16 | 1012664 | NUT-HEX: 1.00 NC GR2 ZP | 4 |
| 17 | 305925-1* | ASSY-PIVOT MOUNT | 1 |
| 18 | 58274* | SHAFT | 1 |
| 19 | 1011612* | BOLT-HEX: .50 X 3.50 GR5 ZP | 1 |
| 20 | 1027461* | NUT-TOPLOCK: .50 NC GR5 ZP | 1 |
| 21 | 1011748* | ZERK - GREASE | 2 |
| 22 | 305586* | BUSHING-THRUST 2.062 X 4.00 X .125 | 1 |
| 23 | 73466* | BUSHING-SPRING 2.25 X 2.0 X 2.0 L (REF) | 2 |
| 24 | 59204* | BUSHING-BORE 2.5 X 2.015 | 2 |
| 25 | 45572 | SPRING BUSHING 1.25 X 1 X 1 | 1 |
| 26 | 307240* | BUSHING-SPRING 1.25 X 1.0 X 0.75 | 1 |

Parts marked by * are included in 305924

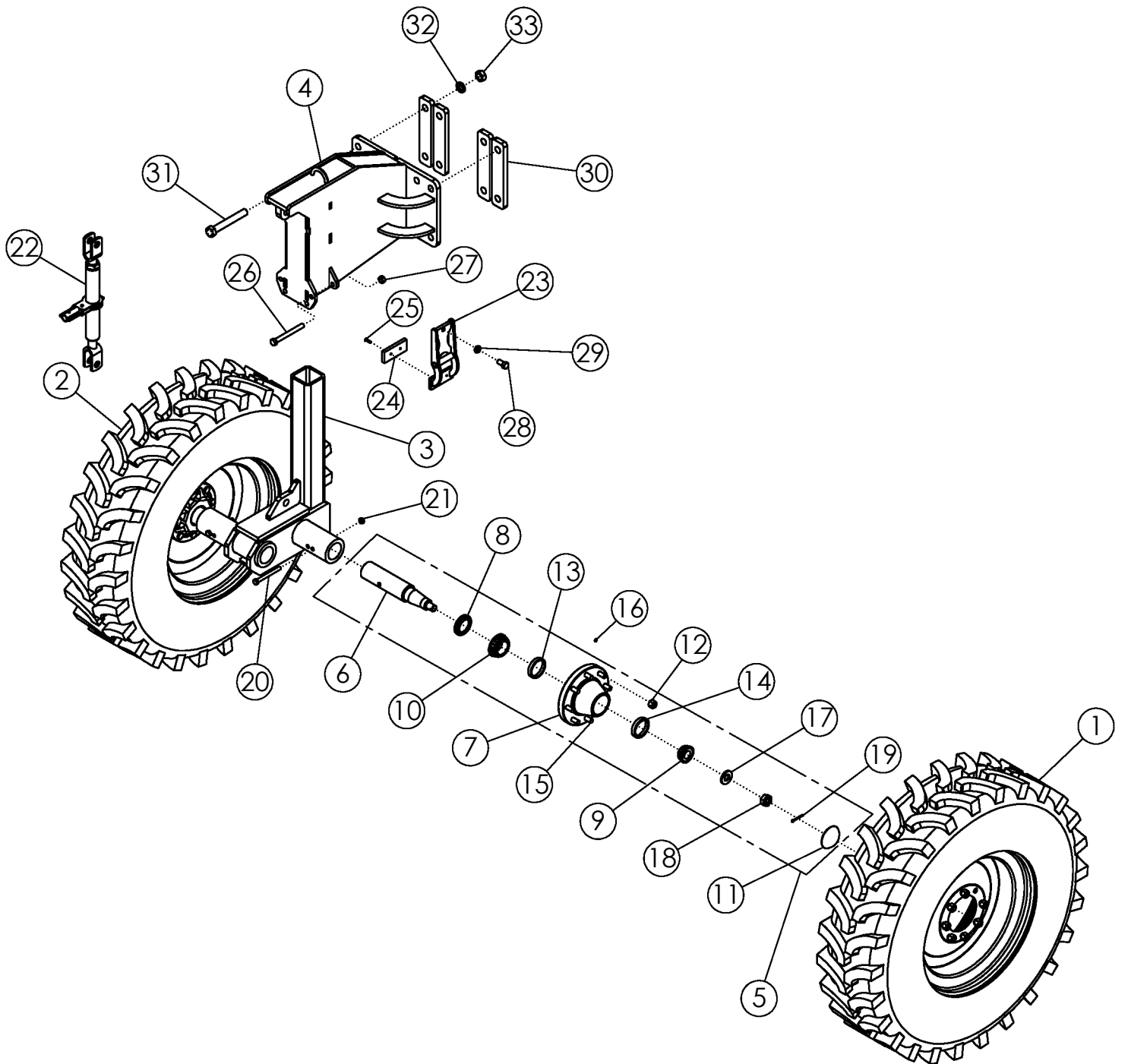

STANDARD-OFFSET 22" WIDE 2 STRUT 11.2 X 24 #68763

| ITEM | PART NO. | DESCRIPTION | QTY |
|------|----------|---|-----|
| 1 | 56986 | TIRE-MNTD: 11.2-24 10 PLY R1 TITAN HTL RH | 1 |
| 2 | 63992 | TIRE-MNTD: 11.2-24 10 PLY R1 TITAN HTL LH | 1 |
| 3 | 305280 | WLDMT-SPINDLE HOUSING- 8" OFFSET LH | 1 |
| | 305279 | WLDMT-SPINDLE HOUSING- 8" OFFSET RH (NOT SHOWN) | 1 |
| 4 | 68332 | WLDMT-STD STRUT UPPER | 1 |
| 5 | 53167 | ASSY-HUB & SPINDLE: 8-BOLT W/ZERK | 2 |
| 6 | 52954* | SPINDLE-STANDARD | 1 |
| 7 | 53623* | HUB-WHEEL 8 BOLT | 1 |
| 8 | 53619* | SEAL 7044-116 | 1 |
| 9 | 53620* | BEARING CONE-OUTER 7445-35 | 1 |
| 10 | 53621* | BEARING CONE-INNER 7445-52 | 1 |
| 11 | 53624* | CAP-HUB | 1 |
| 12 | 53625* | NUT-WHEEL .625-18NF 7601-4 | 8 |
| 13 | 53622* | BEARING CUP-INNER 7446-42 | 1 |
| 14 | 52243* | BEARING CUP-OUTER 7446-28 | 1 |
| 15 | 54393* | 7600-6 STUD-HUB BOLT | 8 |
| 16 | 301490* | SELF TAPPING GREASE FITTING | 1 |
| 17 | 1030728* | WASHER-FLAT: SAE 1.00 ZP GR8 | 1 |
| 18 | 1030726* | NUT-SPINDLE: 1.00 NF NP | 1 |
| 19 | 1030797* | PIN-COTTER: .19 X 1.75 NP | 1 |
| 20 | 1011618 | BOLT-HEX: .50 X 5.00 NC GR5 ZP | 2 |
| 21 | 1027461 | NUT-TOPLOCK: .50 NC GR5 ZP | 2 |
| 22 | 52407 | RATCHET JACK PAINTED BLACK | 1 |
| 23 | 69956 | WLDMT-DEF STRUT CLAMP | 2 |
| 24 | 69971 | PLASTIC-STRUT CLAMP | 2 |
| 25 | 69987 | SCREW-MACH: FH-TORX 1/4-20 X 1.00 | 4 |
| 26 | 1013068 | BOLT-HEX: .63 X 6.00 NC GR5 ZP | 2 |
| 27 | 1016595 | NUT-TOPLOCK: .63 NC GR5 ZP | 2 |
| 28 | 1030703 | BOLT-HEX: .63 X 1.25 NF GR5 ZP | 2 |
| 29 | 66336 | NUT-JAM: .63 NF GR2 ZP | 2 |
| 30 | 58408 | BAR-BOLTING | 4 |
| 31 | 1018839 | BOLT-HEX: 1.00 X 7.00 NC GR8 ZP | 8 |
| 32 | 1013539 | WASHER-LOCK: 1.00 ZP | 8 |
| 33 | 1012664 | NUT-HEX: 1.00 NC GR2 ZP | 8 |

* Items are included in Item 5

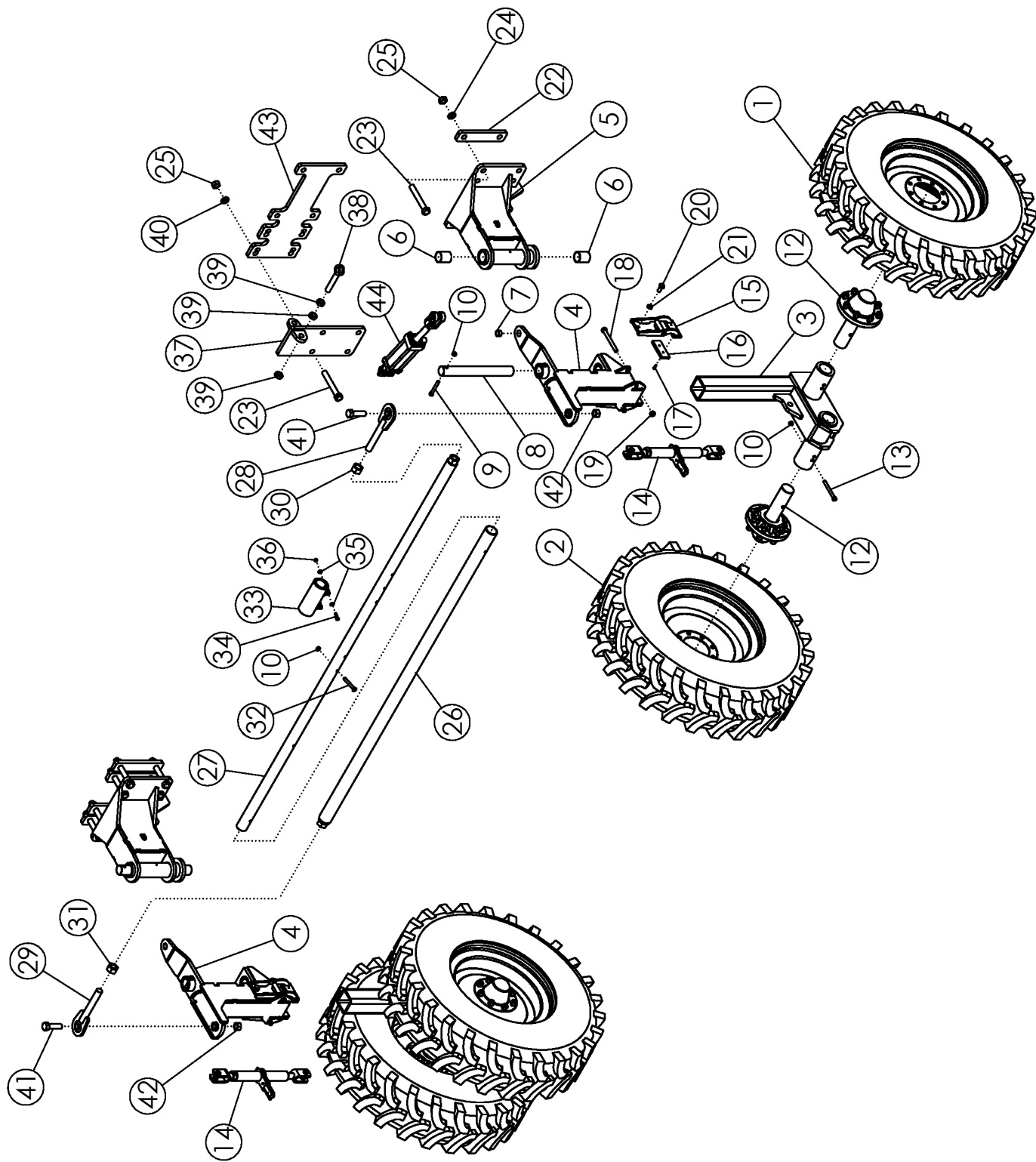

STEERABLE-OFFSET 22" WIDE 2 STRUT 11.2 X 24 #306004

| ITEM | PART NO. | DESCRIPTION | QTY |
|------|----------|---|-----|
| 1 | 56986 | TIRE-MNTD: 11.2-24 10 PLY R1 TITAN HTL RH | 2 |
| 2 | 63992 | TIRE-MNTD: 11.2-24 10 PLY R1 TITAN HTL LH | 2 |
| 3 | 305279 | WLDMT-SPINDLE HOUSING- 8" OFFSET RH | 1 |
| | 305280 | WLDMT-SPINDLE HOUSING- 8" OFFSET LH | 1 |
| 4 | 68237 | WLDMT-STEERABLE STRUT UPPER | 2 |
| 5 | 305925-1 | WLDMT-PIVOT MOUNT AHC | 2 |
| 6 | 59204 | BUSHING-BORED 2.500 X 2.015 | 4 |
| 7 | 307240 | BUSHING-SPRING 1.25 X 1.0 X 0.75 | 2 |
| 8 | 58274 | SHAFT-STRUT PIVOT | 2 |
| 9 | 1011612 | BOLT-HEX: .50 X 3.50 NC GR5 ZP | 2 |
| 10 | 1027461 | NUT-TOPLOCK: .50 NC GR5 ZP | 7 |
| 11 | 1011748 | ZERK-GREASE: .25 UNF STRAIGHT | 4 |
| 12 | 53167 | ASSY-HUB & SPINDLE: 8-BOLT W/ZERK | 4 |
| 13 | 1011618 | BOLT-HEX: .50 X 5.00 NC GR5 ZP | 4 |
| 14 | 52407 | RATCHET JACK PAINTED BLACK | 2 |
| 15 | 69956 | WLDMT-DEF STRUT CLAMP | 4 |
| 16 | 69971 | PLASTIC-STRUT CLAMP | 4 |
| 17 | 69987 | SCREW-MACH: FH-TORX 1/4-20 X 1.00 | 8 |
| 18 | 1013068 | BOLT-HEX: .63 X 6.00 NC GR5 ZP | 4 |
| 19 | 1016595 | NUT-TOPLOCK: .63 NC GR5 ZP | 4 |
| 20 | 1030703 | BOLT-HEX: .63 X 1.25 NF GR5 ZP | 4 |
| 21 | 66336 | NUT-JAM: .63 NF GR2 ZP | 4 |
| 22 | 58408 | BAR-BOLTING | 8 |
| 23 | 1018839 | BOLT-HEX: 1.00 X 7.00 NC GR8 ZP | 20 |
| 24 | 1013539 | WASHER-LOCK: 1.00 ZP | 16 |
| 25 | 1012664 | NUT-HEX: 1.00 NC GR2 ZP | 20 |
| 26 | 306577 | WLDMT-TIE ROD 85" FEMALE | 1 |
| 27 | 306581 | WLDMT-TIE ROD 107" MALE | 1 |
| 28 | 58186 | WLDMT-TIE ROD END RH | 1 |
| 29 | 58203 | WLDMT-TIE ROD END LH | 1 |
| 30 | 1011621 | NUT-HEX: 1.25 NC GR2 ZP RH | 1 |
| 31 | 1030729 | NUT-HEX: 1.25 NC GR2 ZP LH | 1 |
| 32 | 1017719 | BOLT-HEX: .50 X 3.25 NC GR5 ZP | 1 |
| 33 | 306579 | WLDMT-TIE ROD CLAMP | 1 |
| 34 | 1011602 | BOLT-HEX: .38 X 1.50 NC GR5 ZP | 2 |
| 35 | 1014608 | WASHER-FLAT: SAE .38 ZP | 4 |
| 36 | 1016999 | NUT-TOPLOCK: .38 NC GR5 ZP | 2 |
| 37 | 306732 | WLDMT-CYLINDER BRACKET ADJ | 1 |
| 38 | 62081 | BOLT-EYEBOLT: 1.00 X 6.00 ZP GR8 | 1 |
| 39 | 1026880 | NUT-JAM: 1.00 NC GR2 ZP | 3 |
| 40 | 1013539 | WASHER-LOCK: 1.00 ZP | 4 |
| 41 | 1011626 | BOLT-HEX: 1.00 X 3.50 NC GR5 ZP | 2 |
| 42 | 1016969 | NUT-TOPLOCK: 1.00 NC GR8 ZP | 2 |
| 43 | 307195 | PLATE-STEERING DOGBONE UNIVERSAL | 1 |
| 44 | 58891 | CYLINDER-HYDRAULIC 4 X 8" 3000 | 1 |
| | 301315 | SEAL KT-CYL 4 X 8, 4 X 10 3000PSI UNIVERSAL | 1 |

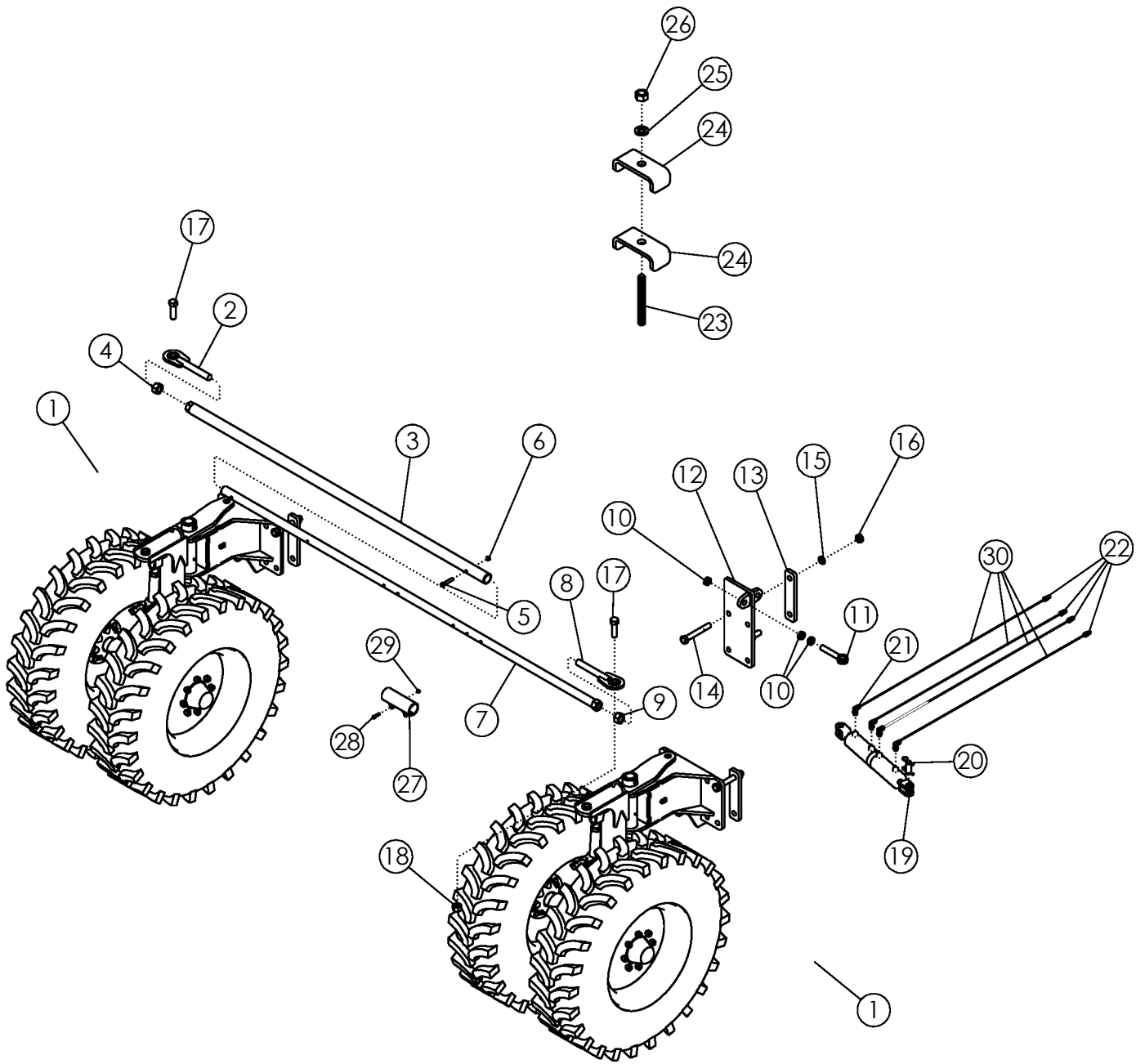

STRUTS-STEERABLE 11.2 X 24 22" CENTERING

| ITEM | PART NO. | DESCRIPTION | QTY |
|------|----------|--|-----|
| 1 | 305922 | ASSY-STURT STEERABLE 11.2 X 24 22" PIVOT | 2 |
| 2 | 58203 | WLDMT-TIE ROD END LH | 1 |
| 3 | 58416 | WLDMT-TIE ROD 70" FEMALE | 1 |
| | 306577 | WLDMT-TIE ROD 85" FEMALE | |
| 4 | 1030729 | NUT-HEX: 1.25 NC GR2 LH ZP | 1 |
| 5 | 1016858 | BOLT-HEX: .50 X 2.75 NC GR5 ZP | 1 |
| 6 | 1027461 | NUT-TOPLOCK: .50 NC GR5 ZP | 1 |
| 7 | 58415 | WLDMT-TIE ROD 70" MALE 6 ROW | 1 |
| | 306581 | WLDMT-TIE ROD 107" MALE 8R/12ROW | |
| 8 | 58186 | WLDMT-TIE ROD END RH | 1 |
| 9 | 1011621 | NUT-HEX: 1.25 NC GR2 ZP | 1 |
| 10 | 1026880 | NUT-HEX JAM: 1.00 NC GR2 ZP | 3 |
| 11 | 62081 | BOLT-EYEBOLT 1" X 6" GR 8 | 1 |
| 12 | 306732 | WLDMT-CYLINDER BRACKET ADJ | 1 |
| 13 | 58408 | BAR - BOLTING | 2 |
| 14 | 1018839 | BOLT-HEX: 1.0 x 7.00 NC GR8 ZP | 4 |
| 15 | 1013539 | WASHER-LOCK: 1.00 ZP | 4 |
| 16 | 1012664 | NUT-HEX: 1.00 NC GR2 ZP | 4 |
| 17 | 1032276 | BOLT-HEX: 1.0 X 3.50 NC GR8 ZP | 2 |
| 18 | 1016970 | NUT-TOPLOCK: 1.00 NC GR8 ZP | 2 |
| 19 | 69200 | CYLINDER HYD 3 X 4 4 PORT 24.5 CLOSED | 1 |
| | 305293 | SEAL KIT 69200 2015 AND NEWER | |
| 20 | 69167 | PIN-CYLINDER W/CLIPS 1.00 X 2.25 | 2 |
| 21 | 58560 | FTG-ELBOW: 8MB-8MJ-90 | 4 |
| 22 | 36290 | PIONEER TIP 8010-15P (#8 ORB) | 4 |
| 23 | 65379 | STUD-.375 X 3.00 UNC ZP | 4 |
| 24 | 50714 | CLAMP .50 ZP | 8 |
| 25 | 1011586 | WASHER-LOCK: .38 ZP | 4 |
| 26 | 1011576 | NUT-HEX: .38 NC GR2 ZP | 4 |
| 27 | 69557 | WLDMT-TIE ROD CLAMP 6ROW | 1 |
| | 306579 | WLDMT-TIE ROD CLAMP 8R/12ROW | |
| 28 | 1011302 | BOLT-HEX: .38 X 1.50 NC GR5 ZP | 2 |
| 29 | 1016999 | NUT-TOPLOCK: .368 NC ZP | 2 |
| 30 | 300094 | HOSE KT: STEERABLE STRUTS CENTERING | 1 |

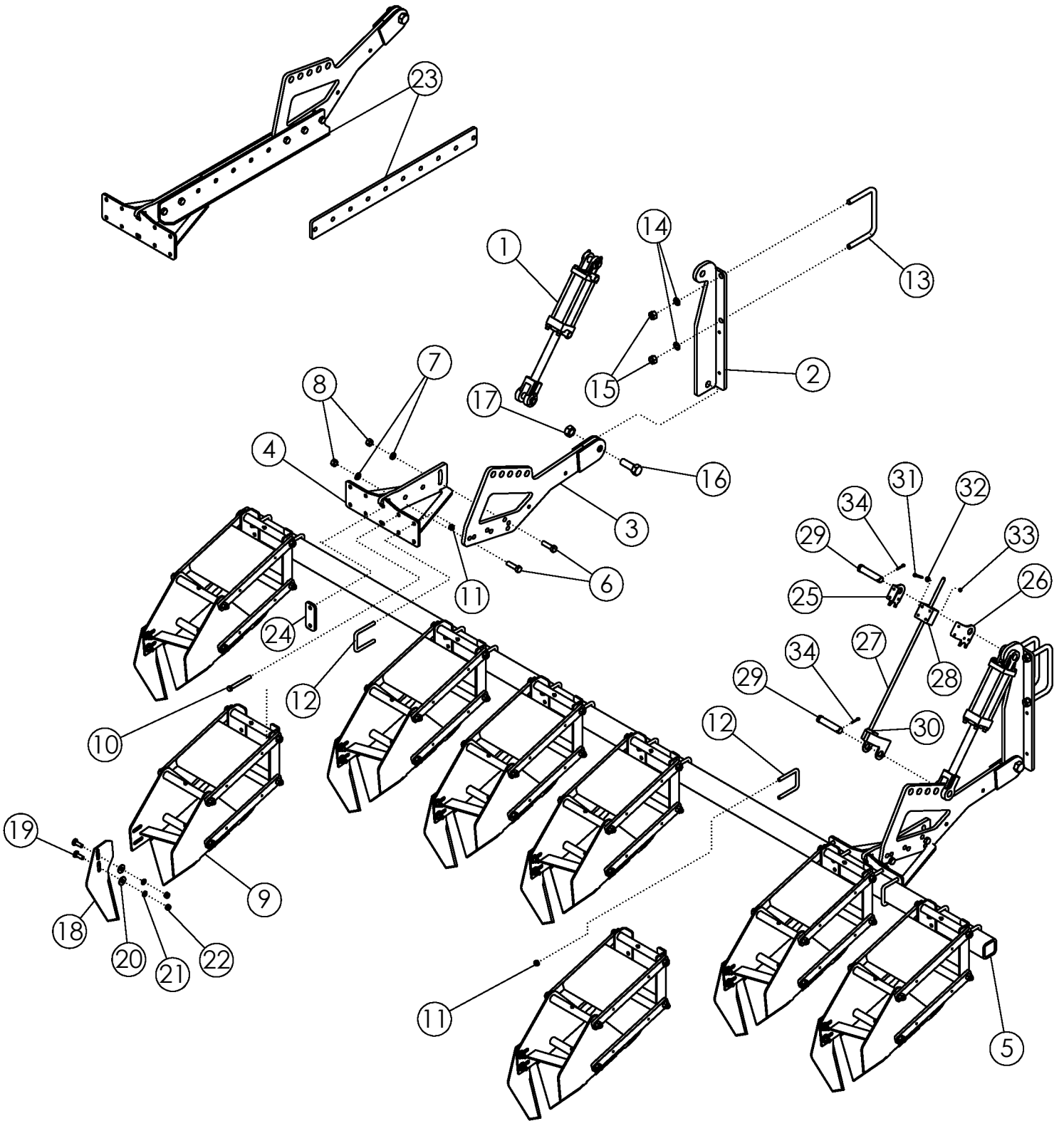

SCALPER BAR ASSEMBLY

| ITEM | PART NO. | DESCRIPTION | QTY | |
|------|----------|--------------------------------|------|------|
| | | | 8R22 | 6R30 |
| 1 | 58890 | CYLINDER HYDRAULIC 3 X 8 | 2 | 2 |
| | 301314 | SEAL KIT FOR 58890 UNIVERSAL | | |
| 2 | 68239 | WLDMT - MOUNT | 2 | 2 |
| 3 | 69126 | WLDMT-SCALPER ARM MNT | 2 | 2 |
| 4 | 69127 | WLDMT-BAR MNT BRACKET | 2 | 2 |
| 5 | 51864 | SCALPER BAR | 1 | 1 |
| 6 | 1017526 | BOLT-HEX .63 X 2.25 NC GR5 ZP | 4 | 4 |
| 7 | 1011813 | WASHER-LOCK: .63 ZP | 4 | 4 |
| 8 | 1011578 | NUT-HEX: .63 NC GR2 ZP | 4 | 4 |
| 9 | 63462 | ASSY-SCALPER BASKET | 6 | 6 |
| 10 | 1013682 | BOLT-HEX: .50 X 4.50 NC GR5 ZP | 8 | 8 |
| 11 | 1027461 | NUT-TOPLOCK: .50 NC GR5 ZP | 44 | 36 |
| 12 | 69954 | U-BOLT: .50 X 4.50 X 3 X 4.50 | 18 | 14 |
| 13 | 56263 | U-BOLT: .75 X 5.5 X 8 X 5.5 | 4 | 4 |
| 14 | 1012061 | WASHER-LOCK: .75 ZP | 8 | 8 |
| 15 | 1011620 | NUT-HEX: .75 NC GR2 ZP | 8 | 8 |
| 16 | 1018007 | BOLT-HEX: 1.0 X 3.00 NC GR5 ZP | 2 | 2 |
| 17 | 1016969 | NUT-TOPLOCK: 1.00 NC GR5 ZP | 2 | 2 |
| 18 | 51782 | SCALPER KNIFE-HEAT TREAT | 8 | 6 |
| 19 | 1011660 | BOLT-CRG: .50 X 1.50 NC GR5 ZP | 16 | 12 |
| 20 | 1014443 | WASHER-FLAT: .50 ZP | 16 | 12 |
| 21 | 1011581 | WASHER-LOCK: .50 ZP | 16 | 12 |
| 22 | 1011577 | NUT-HEX: .50 NC ZP | 16 | 12 |
| 23 | 305183* | PLATE-SCALPER EXTENSION | 4 | 4 |
| | 306101 | PLATE-SCALPER EXT FLAT | | |
| 24 | 51551 | BAR-BASKET MOUNTING | 2 | 2 |
| 25 | 306962 | PLATE-DEPTH GAUGE BRACKET RH | 1 | 1 |
| 26 | 306963 | PLATE-DEPTH GAUGE BRACKET LH | 1 | 1 |
| 27 | 63999 | WLDMT-BOTTOM BRACKET ZP | 1 | 1 |
| 28 | 63383 | POLY GUIDE BLOCK | 1 | 1 |
| 29 | 63406 | PIN-CLEVIS: 1.00 X 4.00 ZP | 2 | 2 |
| 30 | 63359 | COLLAR-SET: 9/16 ZP | 1 | 1 |
| 31 | 1016211 | BOLT-HEX: .25 X 2.00 NC GR5 ZP | 4 | 4 |
| 32 | 1020416 | WASHER-FLAT: .25 ZP | 4 | 4 |
| 33 | 1030946 | NUT-TOPLOCK: .25 NC GR5 ZP | 4 | 4 |
| 34 | 1012375 | PIN-COTTER: .19 X 1.50 ZP | 2 | 2 |

*USED WITH LARGER TIRE OPTION

*OPT. 306101 FLAT BAR USED IN TIGHT CLEARNCE SITUATIONS i.e. 44" STRUTS

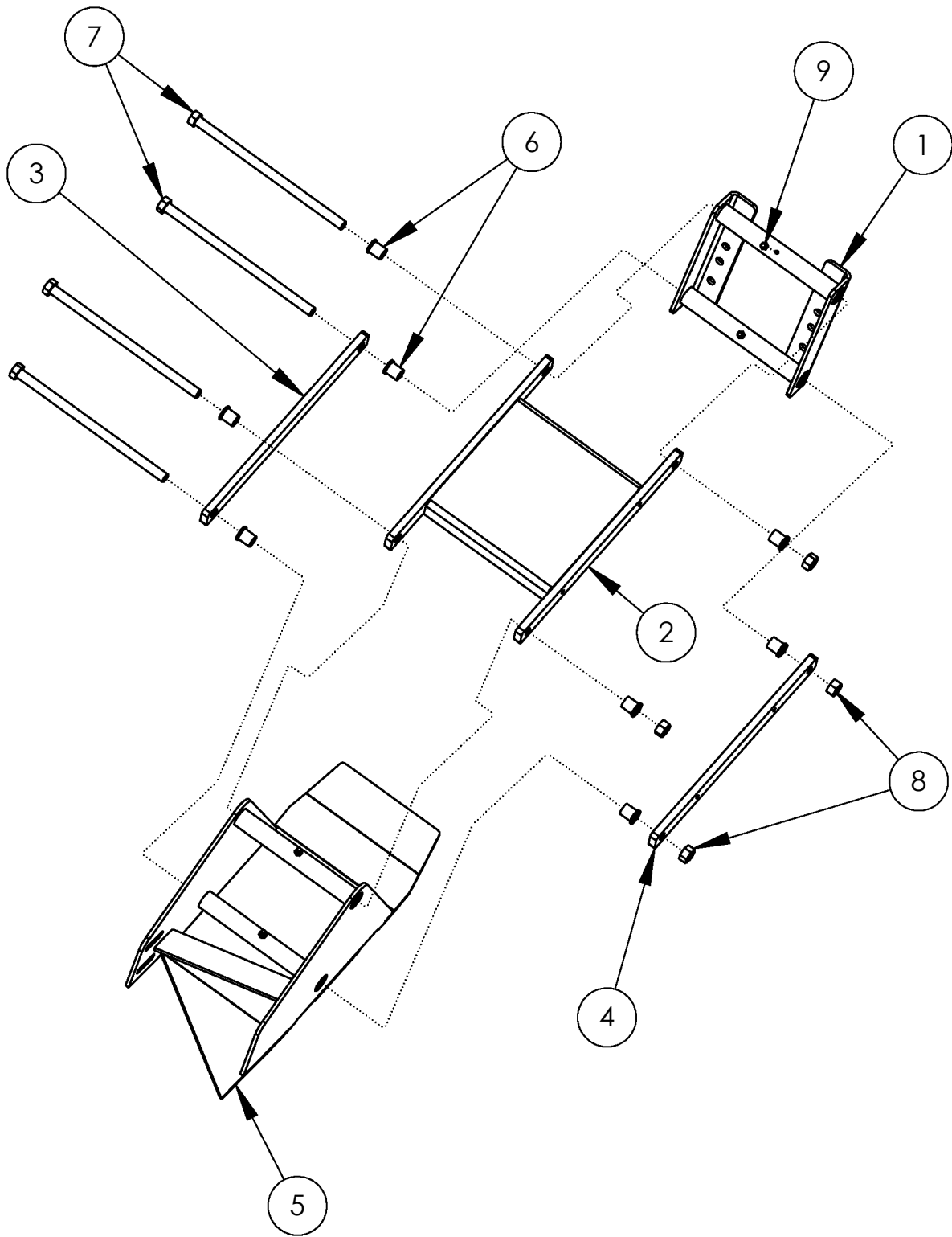

SCALPER BASKET #63462

| ITEM | PART NO. | DESCRIPTION | QTY |
|------|----------|---------------------------------------|-----|
| 1 | 63551* | WLDMT-BASKET MOUNT | 1 |
| 2 | 306849* | WLDMT-UPPER LINK | 1 |
| 3 | 63555* | BAR-PARALLEL LINK | 1 |
| 4 | 306848* | BAR-PARALLEL LINK AHC THREADED PC | 1 |
| 5 | 63550 | WLDMT-BASKET FRAME | 1 |
| | 306948* | WLDMT-BASKET FRAME V2 | |
| 6 | 306080* | BUSHING-FLANGE: .628 X 8.16 X 1.4375L | 8 |
| 7 | 306752* | BOLT-HEX: .63 X 11.813 N GR5 ZP | 4 |
| 8 | 59316* | NUT-CENTERLOCK: .625 NC GR5 ZP | 4 |
| 9 | 1011748* | ZERK-GREASE .25 UNF STRAIGHT | 4 |

* Used in 307161 ASSY-SCALPER BASKET SHORT

| VALVE BLOCK AND MOUNT | | | |
|------------------------------|-----------------|---------------------------------|------------|
| ITEM | PART NO. | DESCRIPTION | QTY |
| 1 | 305960 | HYDRAULIC BLOCK REAR DEF | 1 |
| 2 | 305659 | WLDMT-VALVE BLOCK MOUNT | 1 |
| 3 | 305662 | PLATE-VALVE BLOCK BOLTING | 1 |
| 4 | 34925 | BOLT-HEX: .38 X 6.00 NC GR5 ZP | 2 |
| 5 | 1016999 | NUT-TOPLOCK: .38 NC GR5 ZP | 4 |
| 6 | 305663 | BOLT-HEX: .38 X 10.00 NC GR5 ZP | 2 |
| 7 | 1014608 | WASHER-FLT: SAE .38 ZP | 4 |
| 8 | 56226 | FTG-ADAPTER: 8MB-8MJ | 24 |
| 9 | 305666 | FTG-PLUG: 8MB ALLEN DRIVE | AR |
| 10 | 306097 | BOLT-SHCS .31 X 2.25 NC ZP | 6 |
| 11 | 306028 | VALVE-BALL MANIFOLD MOUNT | 1 |

**** BLOCK SHOWN WITH ALL OPTIONS,
IF NOT EQUIPPED BLOCK PORTS ARE
PLUGGED WITH ITEM 9.**

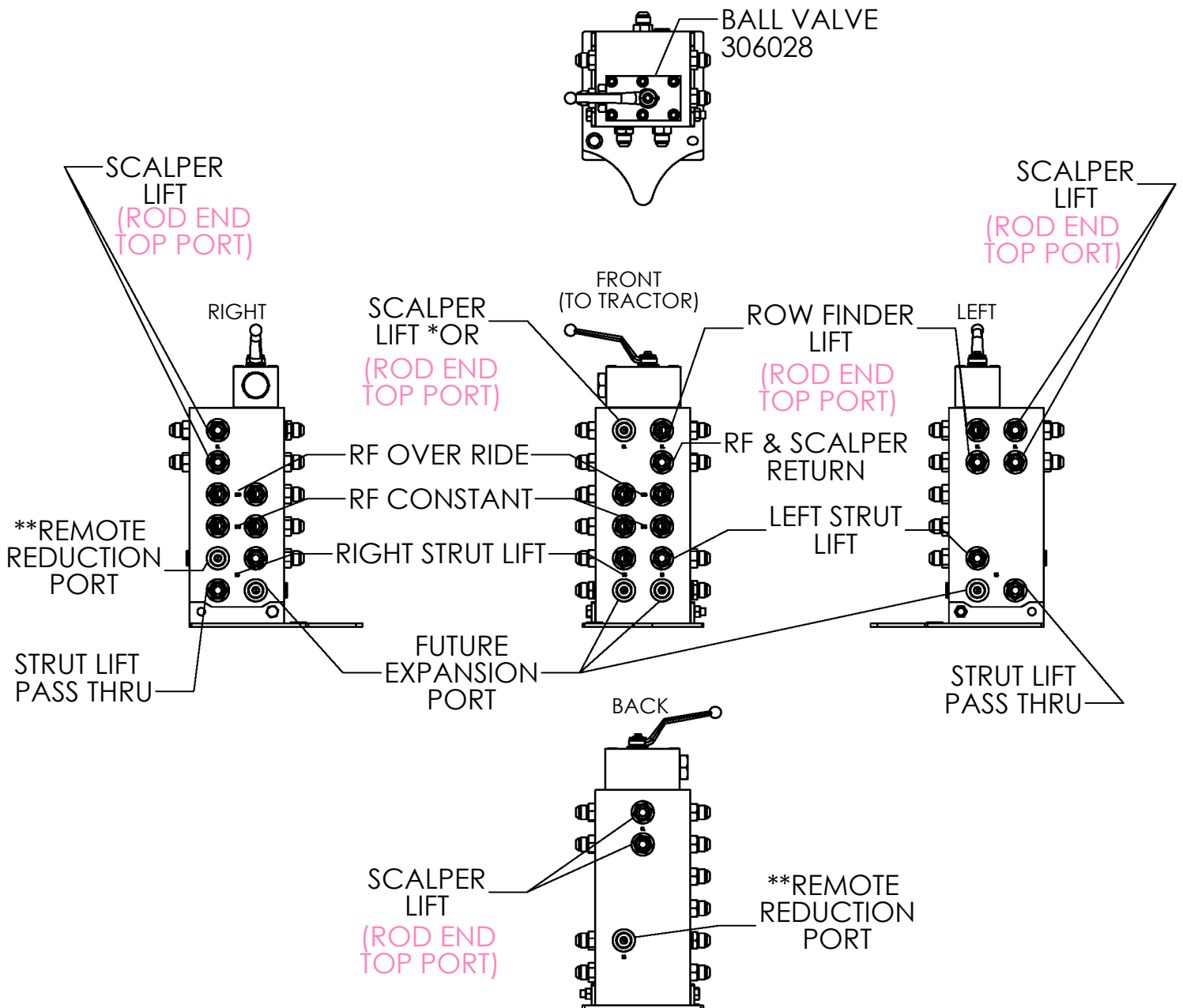

- * EITHER THE SCALPER LIFT OR ROW FINDER LIFT PORT IS USED AND THE OTHER IS PLUGGED.
- IF A FRAME MOUNTED ROW FINDER IS USED, WITH OR WITHOUT SCALPER, THE ROW FINDER LIFT PORT IS USED IN CONJUNCTION WITH A BALL VALVE. ENABELING USE OF BOTH THE SCALPER (IF EQUIPPED) AND ROW FINDER OR ROW FINDER.
- IF A SCALPER WITHOUT FRAME MOUNTED ROW FINDER IS EQUIPPED THE SCALPER LIFT PORT IS USED AND NO BALL VALVE IS INSTALLED.

** REMOTE REDUCTION PORT ALLOWS THE ROW FINDER CONSTANT FUNCTION TO BE TIED INTO THE STRUT LIFT FUNCTION TO ELIMINATE THE NEED FOR ONE ADDITIONAL HYDRAULIC REMOTE ON THE TRACTOR. IN THIS CONFIGURATION RETRACTING OR LOWERING THE STRUTS ALSO POWERS THE ROWFINDER CONSTANT FUNCTION. WHEN EXTENDING THE STRUTS A CHECK VALVE INSTALLED ON THE ROW FINDER PROHIBITS BACKWARDS OIL FLOW.

** AN ALTERNATE OPTION TO REDUCE HYDRAULIC REMOTES REQUIRED WOULD BE TO HOOK UP THE ROW FINDER CONSTANT TO THE TRACTOR'S POWER BEYOND USING AN EXTERNAL FLOW CONTROL SET TO APPROXIMATELY 7 GPM.

CROSS SECTIONAL BLOCK VIEW

FRONT VIEW

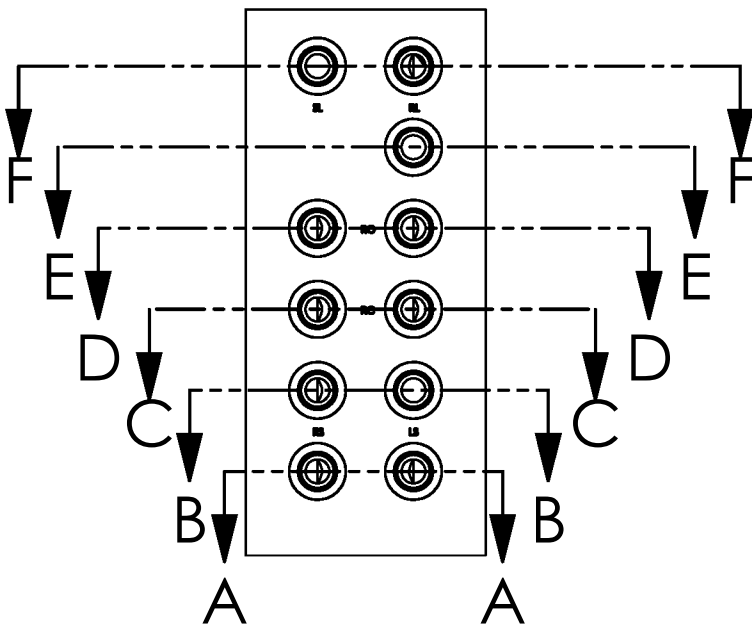

SECTION C-C

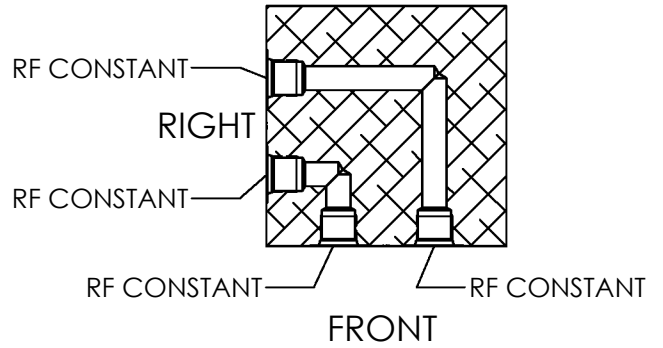

SECTION D-D

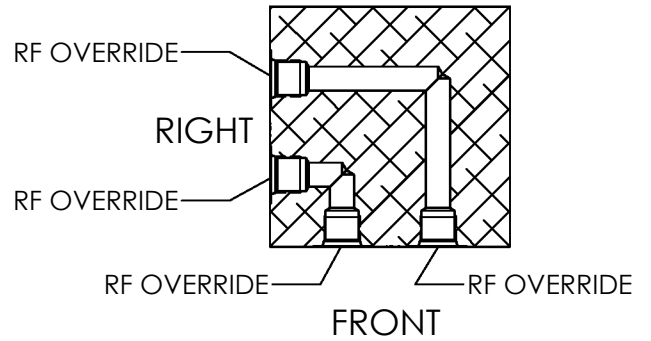

SECTION E-E

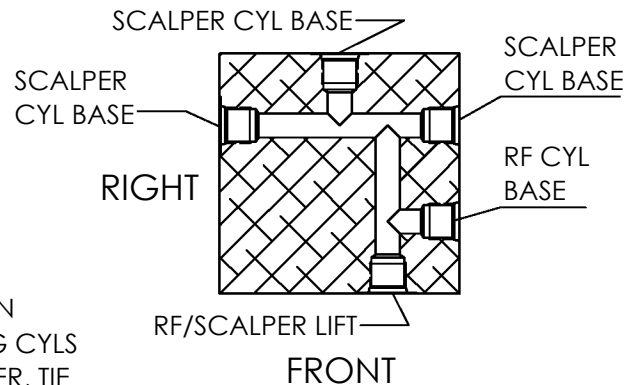

SECTION F-F

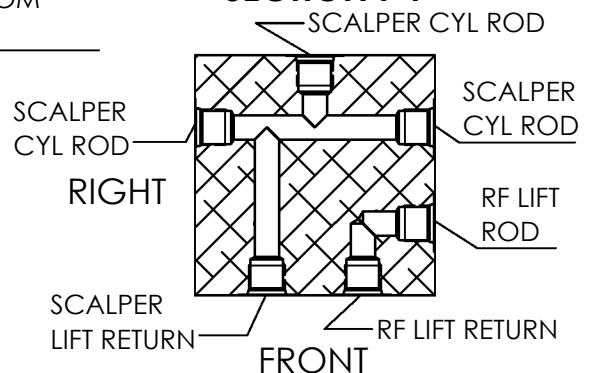

REPHASING PORT - CONNECT ROD END OF LARGER CYL TO BASE END OF SMALLER CYL FOR STD REAR LIFT

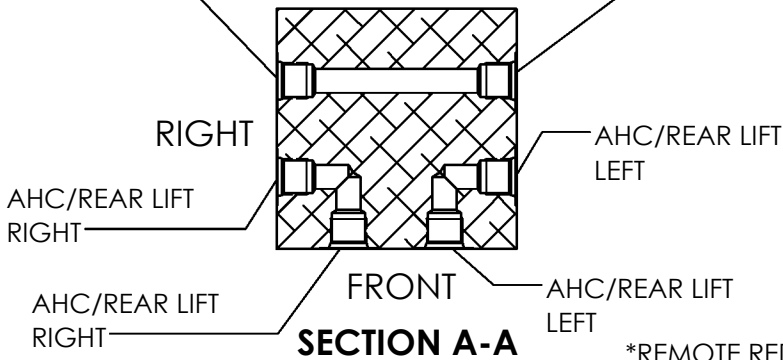

SECTION A-A

*REMOTE REDUCTION PORT W/ REPHASING CYLS - IF RH CYL IS SMALLER, TIE THIS INTO RC OF THE STEERING BLOCK; IF LH CYL IS SMALLER, TIE THIS TO INPUT BOTTOM SUPPLY OF RF VALVE

*REMOTE REDUCTION PORT W/ REPHASING CYLS - IF RH CYL IS SMALLER, TIE THIS INTO INPUT BOTTOM SUPPLY OF RF VALVE; IF LH CYL IS SMALLER, TIE THIS TO RC OF THE STEERING BLOCK

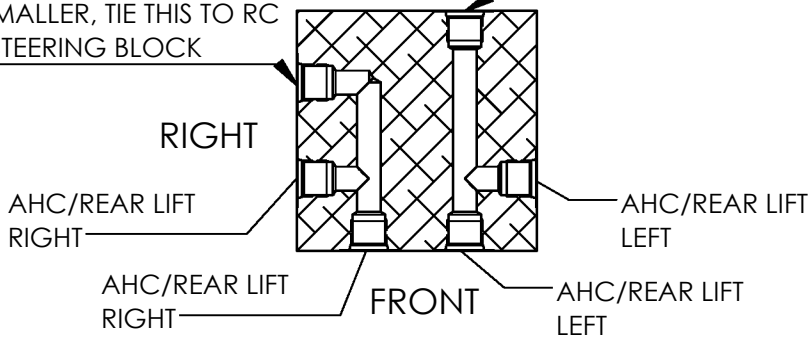

SECTION B-B

BALL VALVE IS USED WITH RF RETURN WHEN FRAME MNT RF AND SCALPERS ARE USED

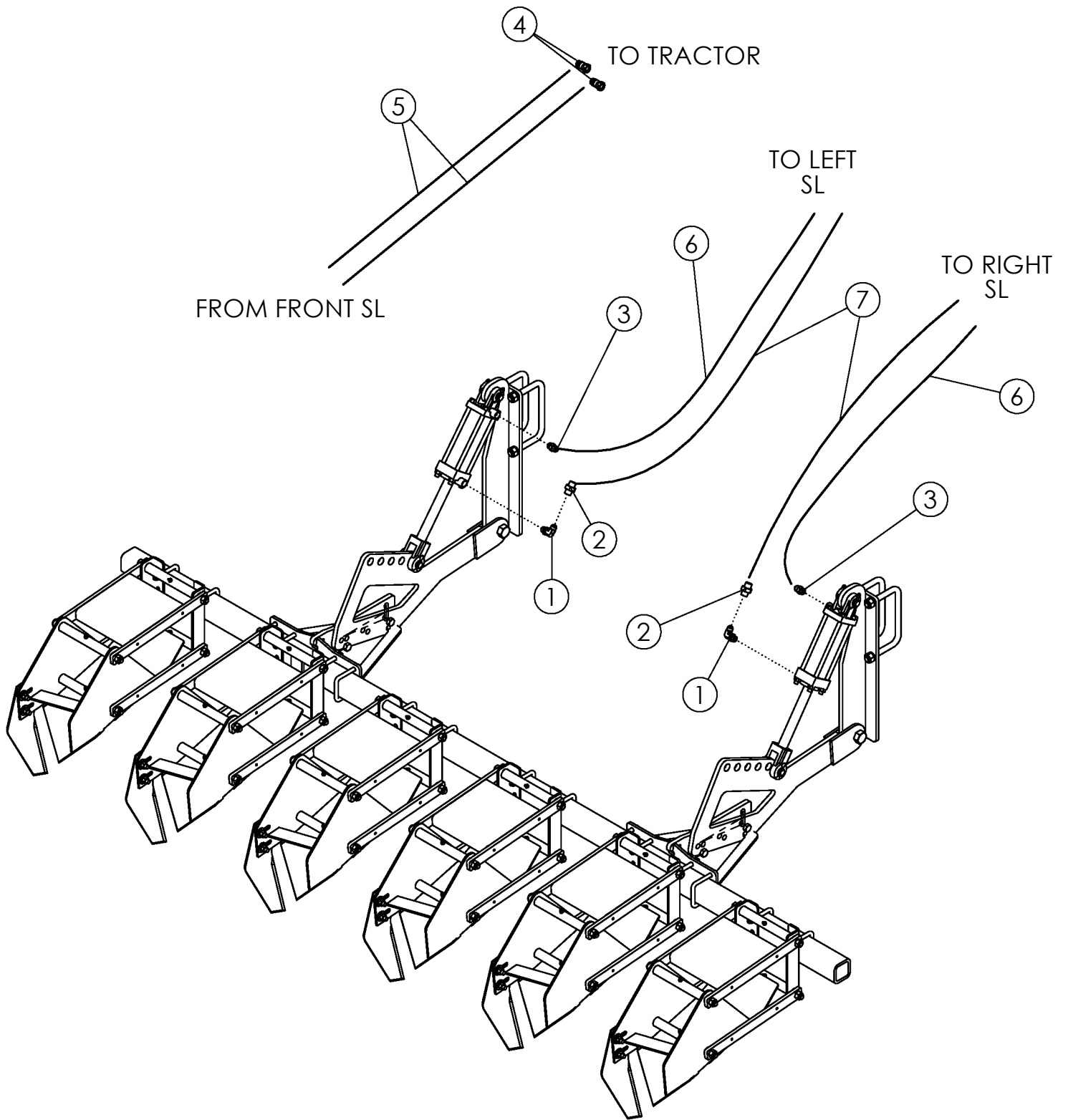

SCALPER HYDRAULICS

| ITEM | PART NO. | DESCRIPTION | QTY |
|------|----------|-------------------------------|-----|
| 1 | 58560 | FTG-ELBOW: 8MB-8MJ-90 | 2 |
| 2 | 1019844 | FTG-RESTRICTOR (8FJ-8MB .090) | 2 |
| 3 | 56226 | FTG-ADAPTER: 8MB-8MJ | 2 |
| 4 | 36290 | PIONEER TIP 8015-10(#8 ORB) | 2 |
| 5 | 305684 | HOSE: .50 X 215 8FJX | 2 |
| 6 | 68247 | HOSE: .38 X 060 8FJX-8FJX | 2 |
| 7 | 68248 | HOSE: .38 X 068 8FJX-8FJX | 2 |

IF CENTERING STEERING
USE INSIDE HOLES

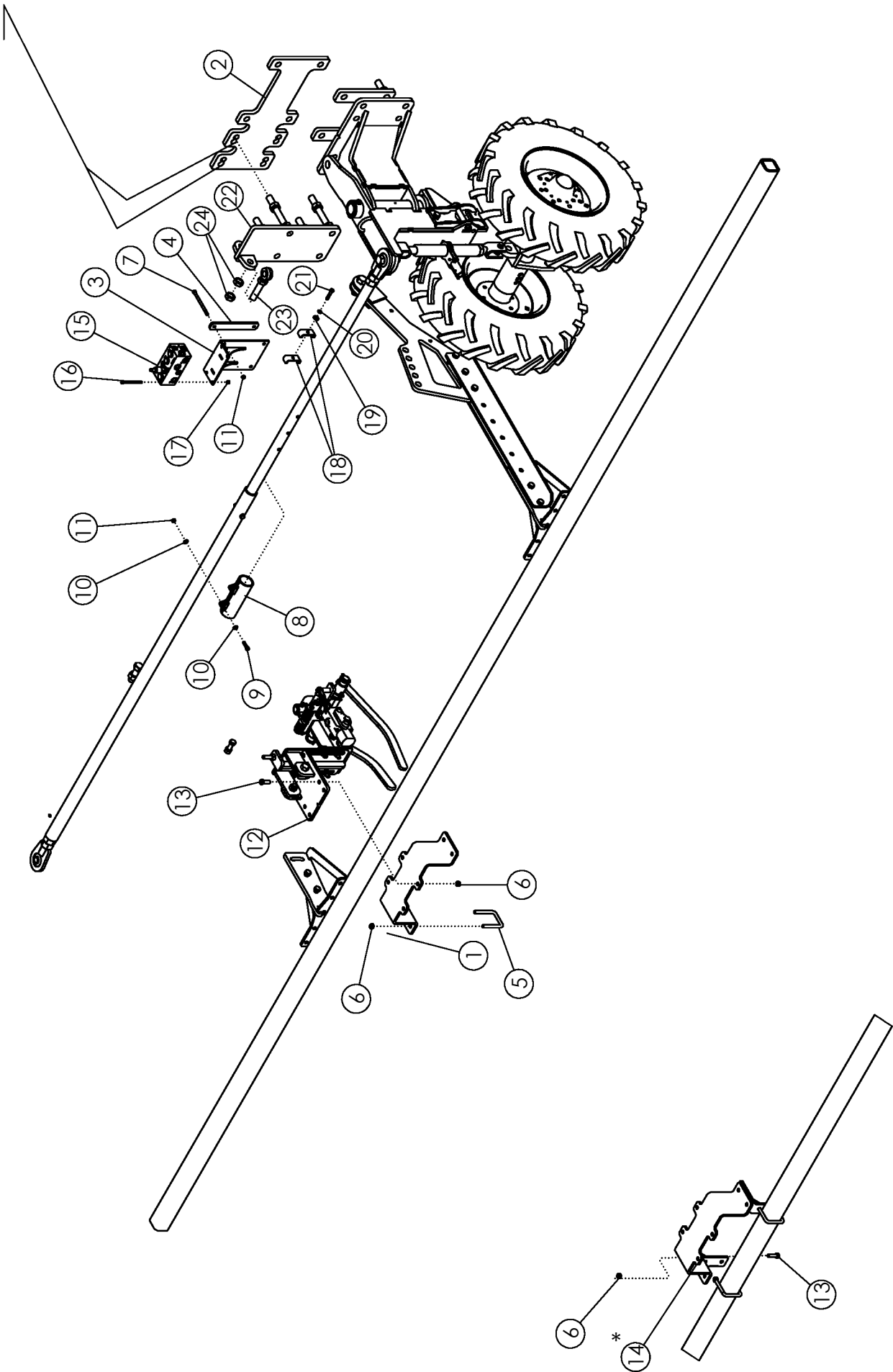

NON-AMITY SCALPER MOUNTING

| ROW FINDER - SCALPER MOUNT 6R/8R | | | |
|---|-----------------|----------------------------------|------------|
| ITEM | PART NO. | DESCRIPTION | QTY |
| 1 | 70021 | WLDMT-DEF ROW FINDER MOUNT | 1 |
| 2 | 307195 | PLATE-STEERING DOGBONE UNIVERSAL | 1 |
| 3 | 69996 | WLDMT-DEF VALVE MNT | 1 |
| 4 | 64288 | PLATE-BRACKET BACKING | 2 |
| 5 | 69954 | U-BOLT: .50 X 4.50 X 3 X 4.50 | 2 |
| 6 | 1027461 | NUT-TOPLOCK: .50 NC GR5 ZP | 8 OR 12* |
| 7 | 64289 | BOLT-HEX: .38 X 5.50 NC GR5 ZP | 4 |
| 8 | 69557 | WLDMT-TIE ROD CLAMP | 1 |
| 9 | 1011602 | BOLT-HEX: .38 X 1.50 NC GR5 ZP | 2 |
| 10 | 1014608 | WASHER-FLT: SAE .38 ZP | 4 |
| 11 | 1016999 | NUT-TOPLOCK: .38 NC GR5 ZP | 6 |
| 12 | **NOTE** | HYDRAULIC ROWFINDER | 1 |
| 13 | 1011608 | BOLT-HEX: .50 X 1.75 NC GR 5 ZP | 4 OR 8* |
| 14 | 69454* | WLDMT-RF MOUNT EXTENSION | 2 |
| 15 | 69999 | VALVE-DEF RF RETURN | 1 |
| 16 | 1030778 | BOLT-HEX: .31 X 4.00 NC GR5 ZP | 2 |
| 17 | 1030700 | NUT-TOPLOCK: .31 NC GR5 ZP | 2 |
| 18 | 50714 | CLAMP .50" ZP | 10 |
| 19 | 1014608 | WASHER-FLAT: SAE .38 XP | 5 |
| 20 | 1011586 | WASHER-LOCK: .38 ZP | 5 |
| 21 | 1013239 | BOLT-HEX: .38 X 3.00 NC GR5 ZP | 4 |
| 22 | 306732 | WLDMT-CYLINDER BRACKET ADJ | 1 |
| 23 | 62081 | BOLT-EYEBOLT 1" X 6" GR 8 | 1 |
| 24 | 1026880 | NUT-HEX JAM: 1.00 NC GR2 ZP | 3 |

* ITEM 14 AND HARDWARE USED ONLY WITH NON AMITY
SCALPER BASKETS

****NOTE****

- ROWFINDER NEEDS TO BE OPEN CENTER (PLUG REMOVED)
- PLACE ROWFINDER ON THE FIRST ROW LEFT OF CENTER
- FOR PARTS, REFERENCE ROWFINDER MANUAL PAGE (M4770)

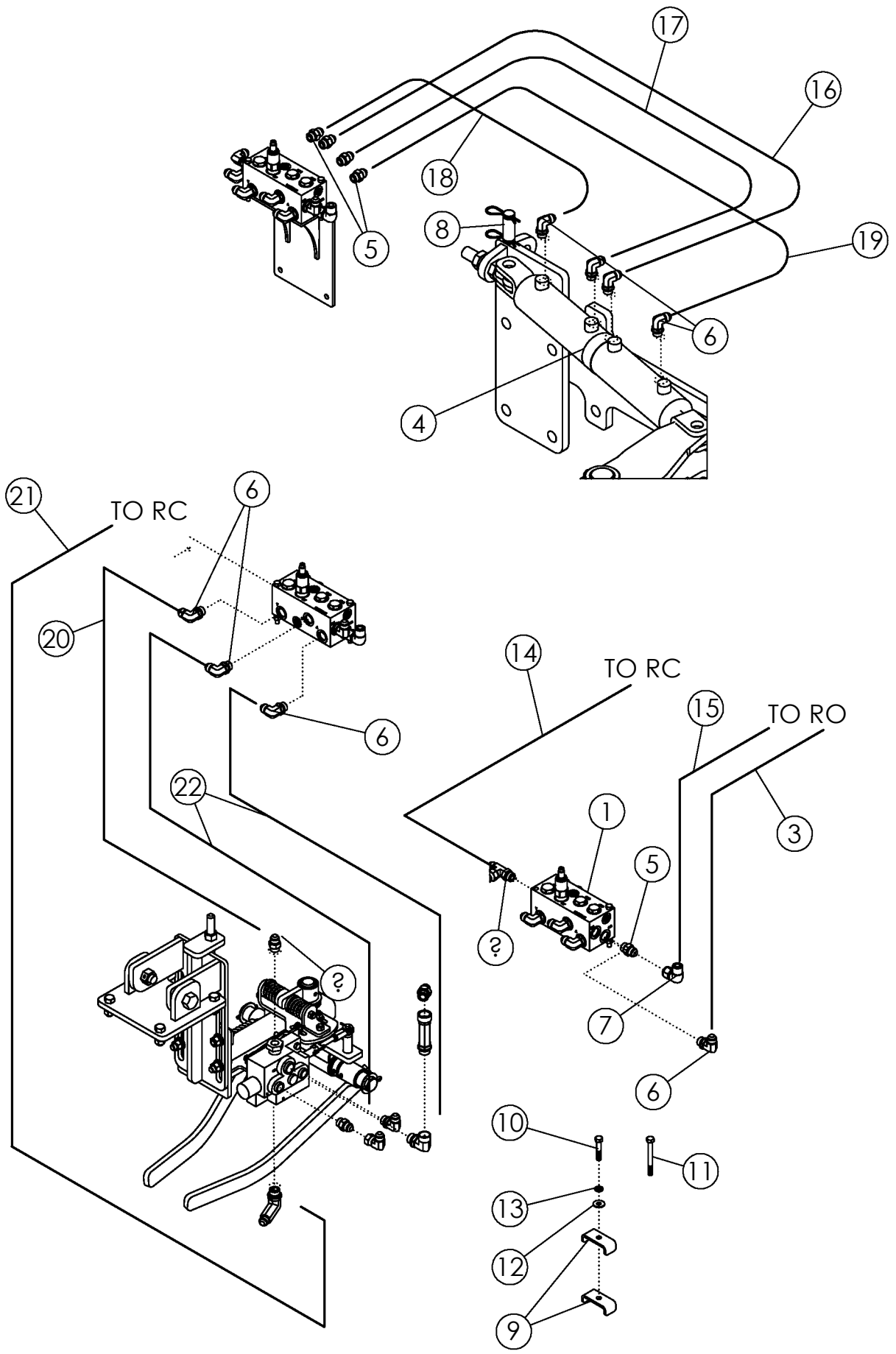

SCALPER MOUNTED ROW FINDER HYDRAULICS

| ITEM | PART NO. | DESCRIPTION | QTY |
|------|----------|--|-----|
| 1 | 69999 | VALVE-DEF ROWFINDER RETURN | 1 |
| 2 | 65901 | FTG-ELBOW: 10MB-8MJ-90 | 1 |
| 3 | 69571 | HOSE: .50 X 258 8MB-8FJX90 | 1 |
| 4 | 69200 | CYLINDER-HYD 3 X 4 4PORT 23.5 CLOSED | 1 |
| | 35293 | SEAL KIT 2015 AND NEWER | |
| 5 | 56226 | FTG-ADAPTER: 8MB-8MJ | 6 |
| 6 | 58560 | FTG-ELBOW: 8MB-8MJ 90 | 10 |
| 7 | 57668 | FTG-ELBOW: 8MJ-8FJX 90 | 1 |
| 8 | 69167 | PIN-CYLINDER W/CLIPS 1.00 X 2.25 | 2 |
| 9 | 50714 | CLAMP .50" ZP | 10 |
| 10 | 1011603 | BOLT-HEX: .38 X 1.75 NC GR5 ZP | 1 |
| 11 | 1013239 | BOLT-HEX: .38 X 3.00 NC GR5 ZP | 4 |
| 12 | 1014608 | WASHER-FLAT: SAE .38 ZP | 5 |
| 13 | 1011586 | WASHER-LOCK: .38 ZP | 5 |
| 14 | 69570 | HOSE: .50 X 252 8FJX-8MB | 1 |
| 15 | 69572 | HOSE: .50 X 258 8MB-8FJX90L | 1 |
| 16 | 305043 | HOSE: .50 X 086 X 8FJX-8FJX90 (6R/8R) | 1 |
| | 69564 | HOSE: .50 X 108 8FJX-8FJX90 (9R/12R) | |
| 17 | 305044 | HOSE: .50 X 086 X 8FJX-8FJX90L (6R/8R) | 1 |
| | 69565 | HOSE: .50 X 108 8FJX-8FJX90L (9R/12R) | |
| 18 | 305045 | HOSE: .50 X 092 X 8FJX-8FJX90L (6R/8R) | 1 |
| | 69566 | HOSE: .50 X 114 8FJX-8FJX90L (9R/12R) | |
| 19 | 305046 | HOSE: .50 X 080 X 8FJX-8FJX90 (6R/8R) | 1 |
| | 69567 | HOSE: .50 X 102 8FJX-8FJX90 (9R/12R) | |
| 20 | 69568 | HOSE: .50 X 090 8FJX-8FJX | 1 |
| 21 | 69569 | HOSE: .50 X 336 8MB-8FJX90 | 1 |
| 22 | 300254 | HOSE: .50 X 076 X 8FJX-8FJX | 2 |
| 23 | 62091 | FTG-ADAPTER: 10MB-10MJ | 1 |

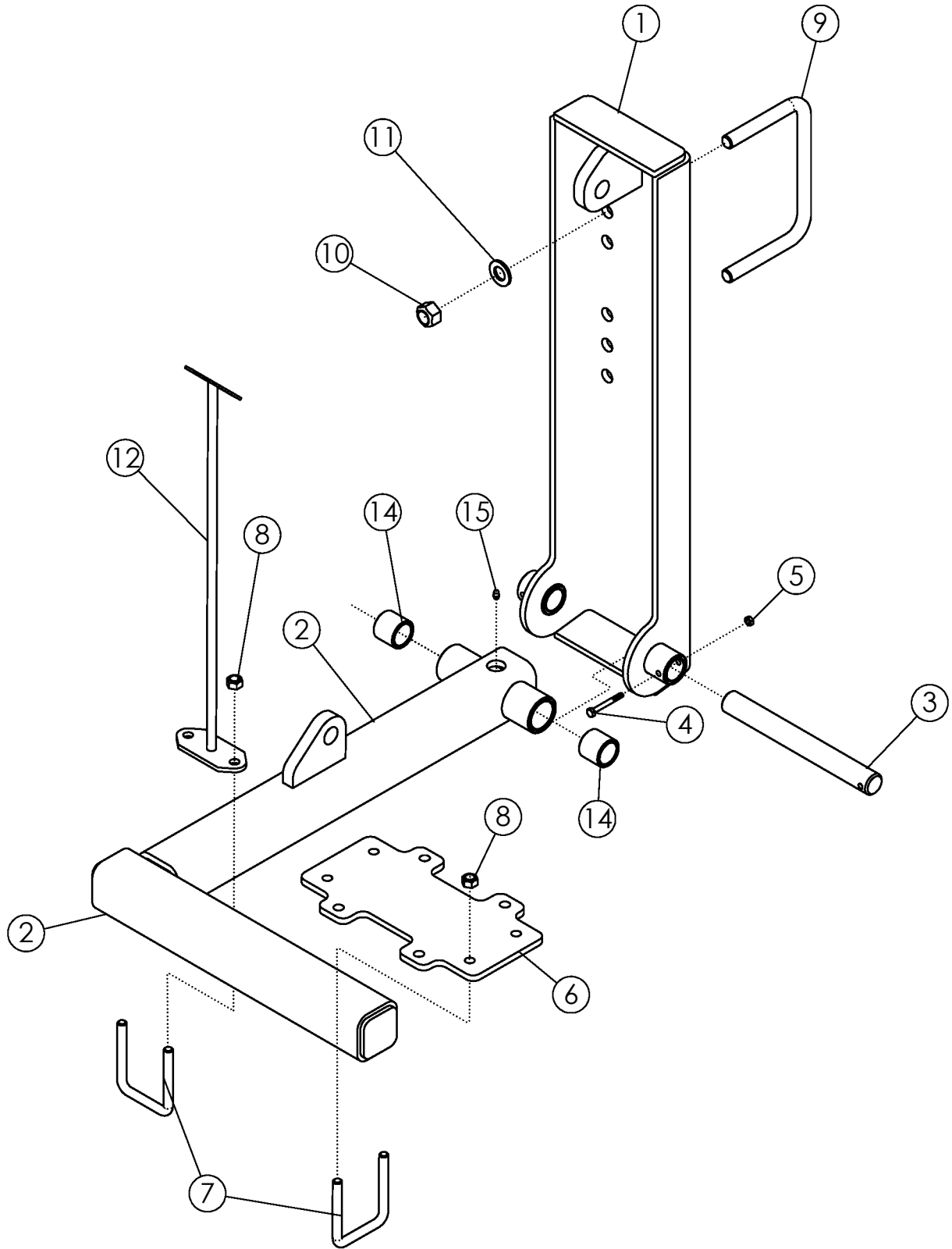

ASSY - DEF ROW FINDER MOUNT

| ITEM | PART NO. | DESCRIPTION | QTY |
|------|----------|--|-----|
| 1 | 305057 | WLDMT-ROW FINDER MOUNT UPPER | 1 |
| 2 | 305058 | ASSY-ROW FINDER LOWER W/ BUSHINGS | 1 |
| 3 | 305053 | SHAFT-ROW FINDER | 1 |
| 4 | 1013942 | BOLT-HEX: .25 X 2.25 NC GR5 | 1 |
| 5 | 1030946 | NUT-TOPLOCK: .25 NC GR5 ZP | 1 |
| 6 | 305056 | PLATE-DEF FR MOUNT (1 ROW) | 1 |
| 7 | 69954 | U-BOLT: .500 X 4.00 X 3 X 4.00 | 3 |
| 8 | 1027461 | NUT-TOPLOCK: .50 NC GR5 ZP | 6 |
| 9 | 56263 | U-BOLT: .75 X 5.5 X 8 X 5.5 | 2 |
| 10 | 1017000 | NUT-TOPLOCK: .75 NC GR5 ZP | 4 |
| 11 | 1012634 | WASHER-FLAT: SAE .75 ZP | 4 |
| 12 | 305410 | WLDMT-INDICATOR RF FRAME MOUNT | 1 |
| 13 | 65332 | DECAL-RED/ORANGE FLUORESCENT (NOT SHOWN) | 1 |
| 14 | 56939 | BUSHING-OILITE: 1.25 X 1.625 X 1.5L | 2 |
| 15 | 1011748 | ZERK-GREASE: .25 UNF STRAIGHT | 1 |

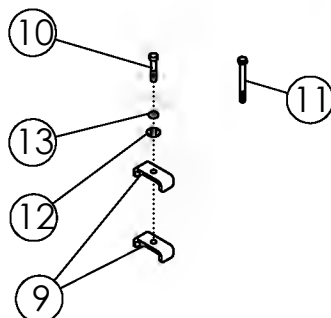
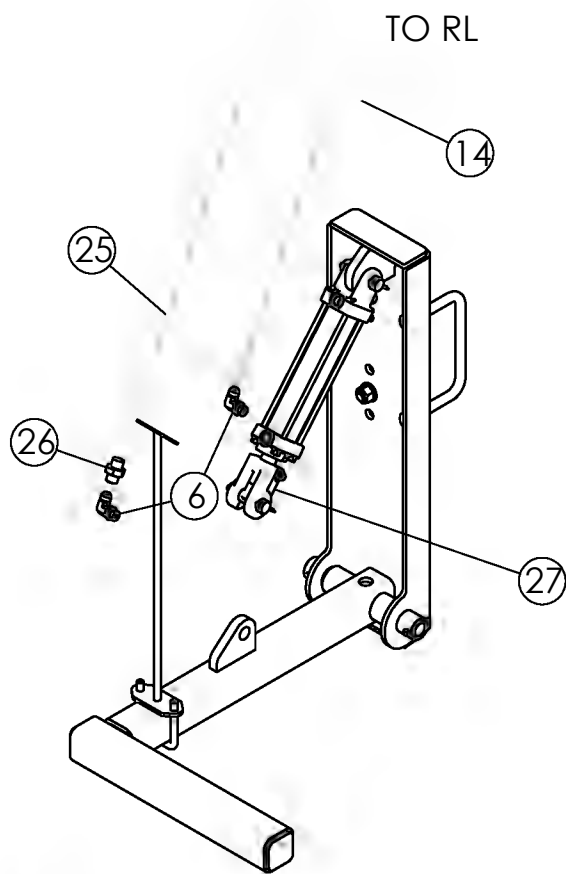
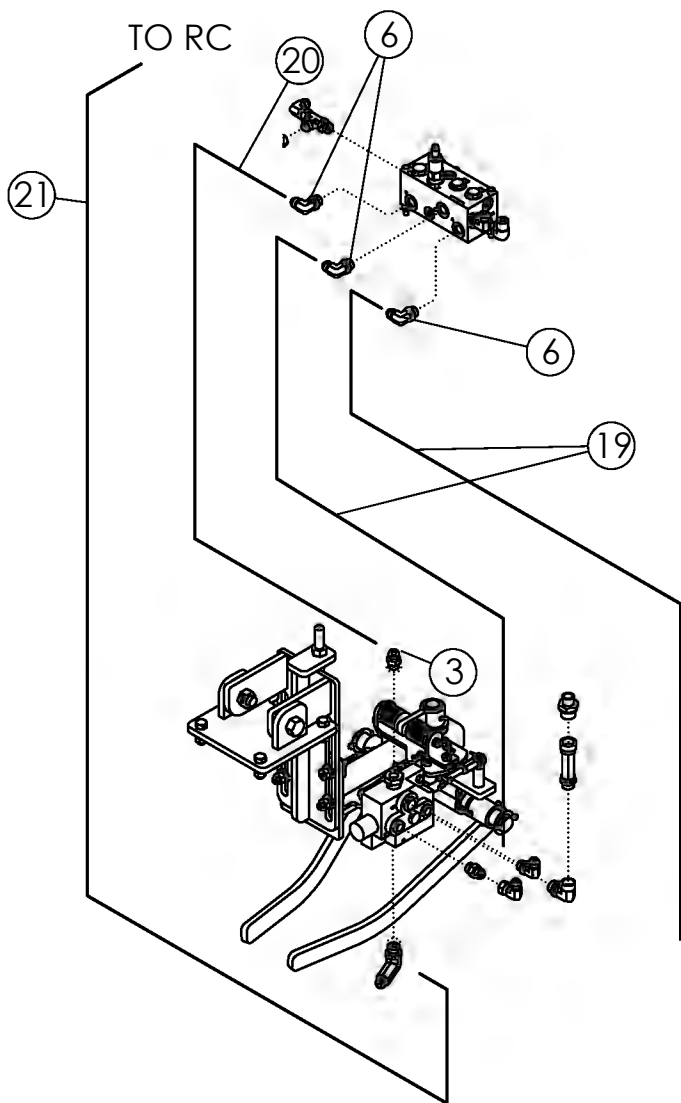
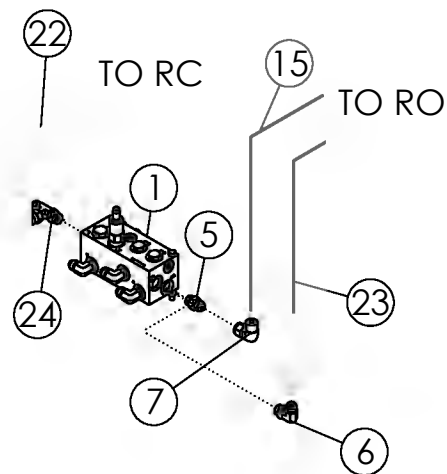
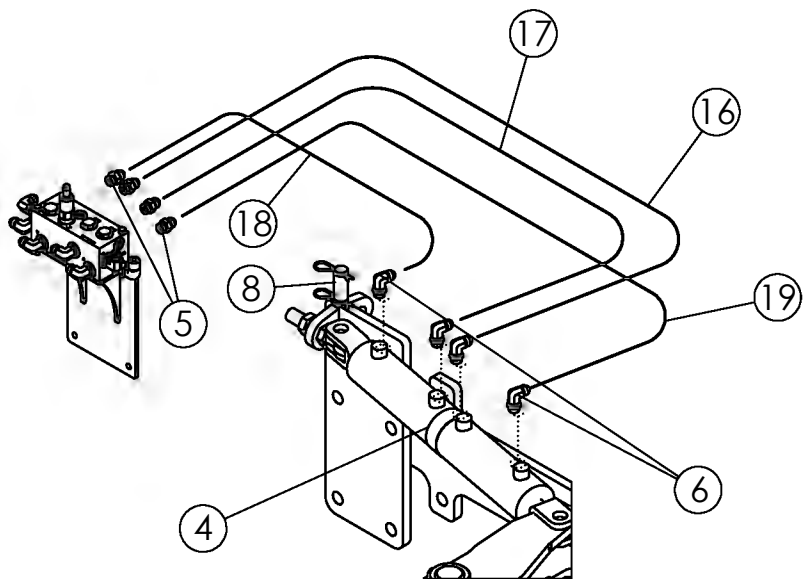

ROW FINDER HYDRAULICS - FRAME MOUNTED

| ITEM | PART NO. | DESCRIPTION | QTY |
|------|----------|--|-----|
| 1 | 69999 | VALVE-DEF ROWFINDER RETURN | 1 |
| 2 | 65901 | FTG-ELBOW: 10MB-8MJ-90 | 1 |
| 3 | 58195 | FTG-ADAPTER: 10MB-8MJ | 1 |
| 4 | 69200 | CYLINDER-HYD 3 X 4 4PORT 23.5 CLOSED | 1 |
| | 305293 | SEAL KIT 2015 AND NEWER | |
| 5 | 56226 | FTG-ADAPTER: 8MB-8MJ | 6 |
| 6 | 58560 | FTG-ELBOW: 8MB-8MJ 90 | 12 |
| 7 | 57668 | FTG-ELBOW: 8MJ-8FJX 90 | 1 |
| 8 | 69167 | PIN-CLYNDER W/CLIPS 1.00 X 2.25 | 2 |
| 9 | 50714 | CLAMP .50" ZP | 10 |
| 10 | 1011603 | BOLT-HEX: .38 X 1.75 NC GR5 ZP | 1 |
| 11 | 1013239 | BOLT-HEX: .38 X 3.00 NC GR5 ZP | 4 |
| 12 | 1014608 | WASHER-FLAT: SAE .38 ZP | 5 |
| 13 | 1011586 | WASHER-LOCK: .38 ZP | 5 |
| 14 | 305426 | HOSE: .38 X 30 8FJX-8FJX90 | 1 |
| | 305204 | HOSE: .50 X 238 X 8MB-8FJX | |
| 15 | 305203 | HOSE: .50 X 236 8MB-8FJX90L | 1 |
| 16 | 305043 | HOSE: .50 X 86 8FJX-8FJX90 (6R/8R) | 1 |
| | 69564 | HOSE: .50 X 108 8FJX-8FJX90 (9R/12R) | |
| 17 | 305044 | HOSE: .50 X 086 X 8FJX-8FJX90L (6R/8R) | 1 |
| | 69565 | HOSE: .50 X 108 8FJX-8FJX90L (9R/12R) | |
| 18 | 305045 | HOSE: .50 X 092 X 8FJX-8FJX90L (6R/8R) | 1 |
| | 69566 | HOSE: .50 X 114 8FJX-8FJX90L (9R/12R) | |
| 19 | 305046 | HOSE: .50 X 080 X 8FJX-8FJX90 (6R/8R) | 3 |
| | 69567 | HOSE: .50 X 102 8FJX-8FJX90 (9R/12R) | |
| 20 | 300254 | HOSE: .50 X 076 X 8FJX-8FJX | 1 |
| 21 | 305201 | HOSE: .50 X 300 X 8MB-8FJX90 | 1 |
| 22 | 305202 | HOSE: .50 X 232 X 8FJX-8MB | 1 |
| 23 | 300256 | HOSE: .50 X 236 X 8MB-8FJX90 | 1 |
| 24 | 58515 | FTG-ELBOW: 8MB-8MJ-45 | 1 |
| 25 | 305441 | HOSE: .38 X 40 8FJX-8FJX90 | 1 |
| | 305200 | HOSE: .50 X 245 X 8MB-8FJX | |
| 26 | 1019844 | FTG-RESTRICTOR 8FJ-8MJ .090 | 1 |
| 27 | 321936 | CYLINDER 2 X 8 | 1 |

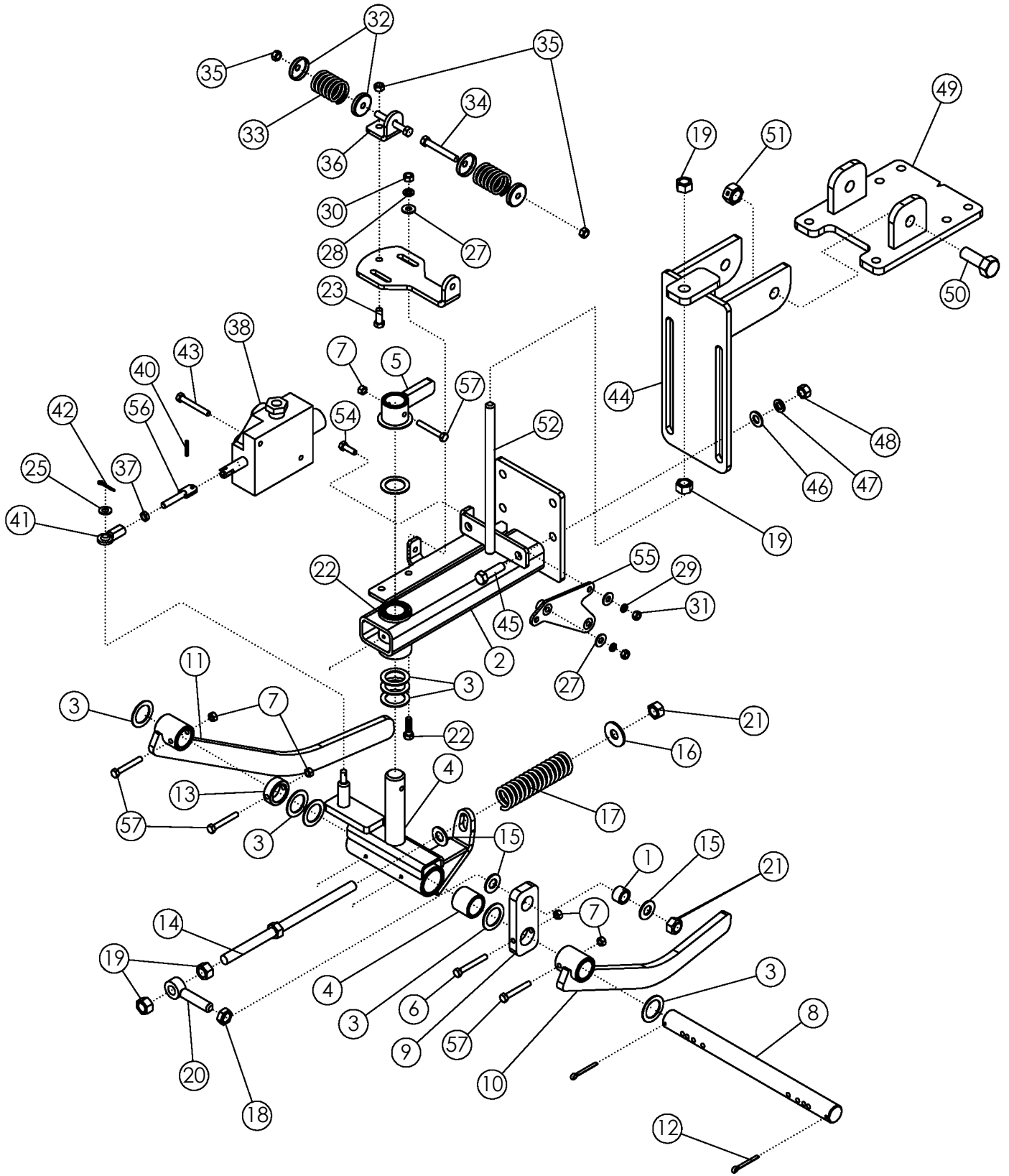

HYDRAULIC ROW FINDER

| ITEM | PART NO. | DESCRIPTION | QTY |
|------|----------|---------------------------------------|-----|
| 1 | 52567 | BUSHING-ZP | 1 |
| 2 | 62520 | ASSY-MAIN FRAME | 1 |
| 3 | 55206 | BUSHING-MACH: 1.25 NR 14GA | 9 |
| 4 | 51139 | ASSY - SWIVEL | 1 |
| 5 | 51130 | WLDMT-FLIPPER | 1 |
| 6 | 301748 | BOLT-HEX: .31 X 2.50 NC GR8 ZP | 1 |
| 7 | 301749 | NUT-TOPLOCK: .31 NC GR8 ZP | 5 |
| 8 | 51690 | SHAFT ZP | 1 |
| 9 | 52566 | TENSIONER ARM | 1 |
| 10 | 51131 | SENSOR ARM-L.H. | 1 |
| 11 | 52564 | SENSOR ARM-R.H. | 1 |
| 12 | 1030797 | PIN-COTTER: .19 X 1.75 NP | 2 |
| 13 | 51137 | COLLAR | 1 |
| 14 | 52565 | ADJUSTMENT BOLT | 1 |
| 15 | 1013004 | WASHER-FLAT: SAE .63 ZP | 3 |
| 16 | 1013024 | WASHER-FLAT: .63 ZP | 2 |
| 17 | 51692 | SPRING: .21 X 1.44 OD X 6.00 15 COILS | 1 |
| 18 | 1026259 | NUT-JAM: .63 NC GR2 ZP | 2 |
| 19 | 1011578 | NUT-HEX: .63 NC GR2 ZP | 3 |
| 20 | 51691 | EYEBOLT: .63 X 3.25 ZP | 1 |
| 21 | 1016595 | NUT-TOPLOCK: .63 NC GR5 ZP | 2 |
| 22 | 1011601 | BOLT-HEX: .38 X 1.25 NC GR5 ZP | 2 |
| 23 | 1011600 | BOLT-HEX: .38 X 1.00 NC GR5 ZP | 1 |
| 24 | 51129 | PLATE | 1 |
| 25 | 1014608 | WASHER-FLT: SAE .38 ZP | 1 |
| 26 | 1020416 | WASHER-FLAT: .25 ZP | 2 |
| 27 | 1011583 | WASHER-FLAT: .31 ZP | 2 |
| 28 | 1011586 | WASHER-LOCK: .38 ZP | 2 |
| 29 | 1029115 | WASHER-LOCK: .31 ZP | 2 |
| 30 | 1011576 | NUT-HEX: .38 NC GR2 ZP | 2 |
| 31 | 1011575 | NUT-HEX: .31 NC GR2 ZP | 2 |
| 32 | 52582 | SPRING CAP | 4 |
| 33 | 51689 | SPRING | 2 |
| 34 | 1019828 | BOLT-HEX: .38 X 2.75 NC GR5 ZP | 2 |
| 35 | 1016999 | NUT-TOPLOCK: .38 NC GR5 ZP | 3 |
| 36 | 51128 | SPRING PLATE | 1 |
| 37 | 1030792 | NUT-JAM: .38 NF GR2 ZP | 1 |
| 38 | 306698 | VALVE-ROWFINDER POWER BEYOND | 1 |
| 39 | 62540 | PLATE STUD ZP | 1 |
| 40 | 64157 | PIN-ROLL: .19 X 1.125 ZP | 1 |

CONTINUED

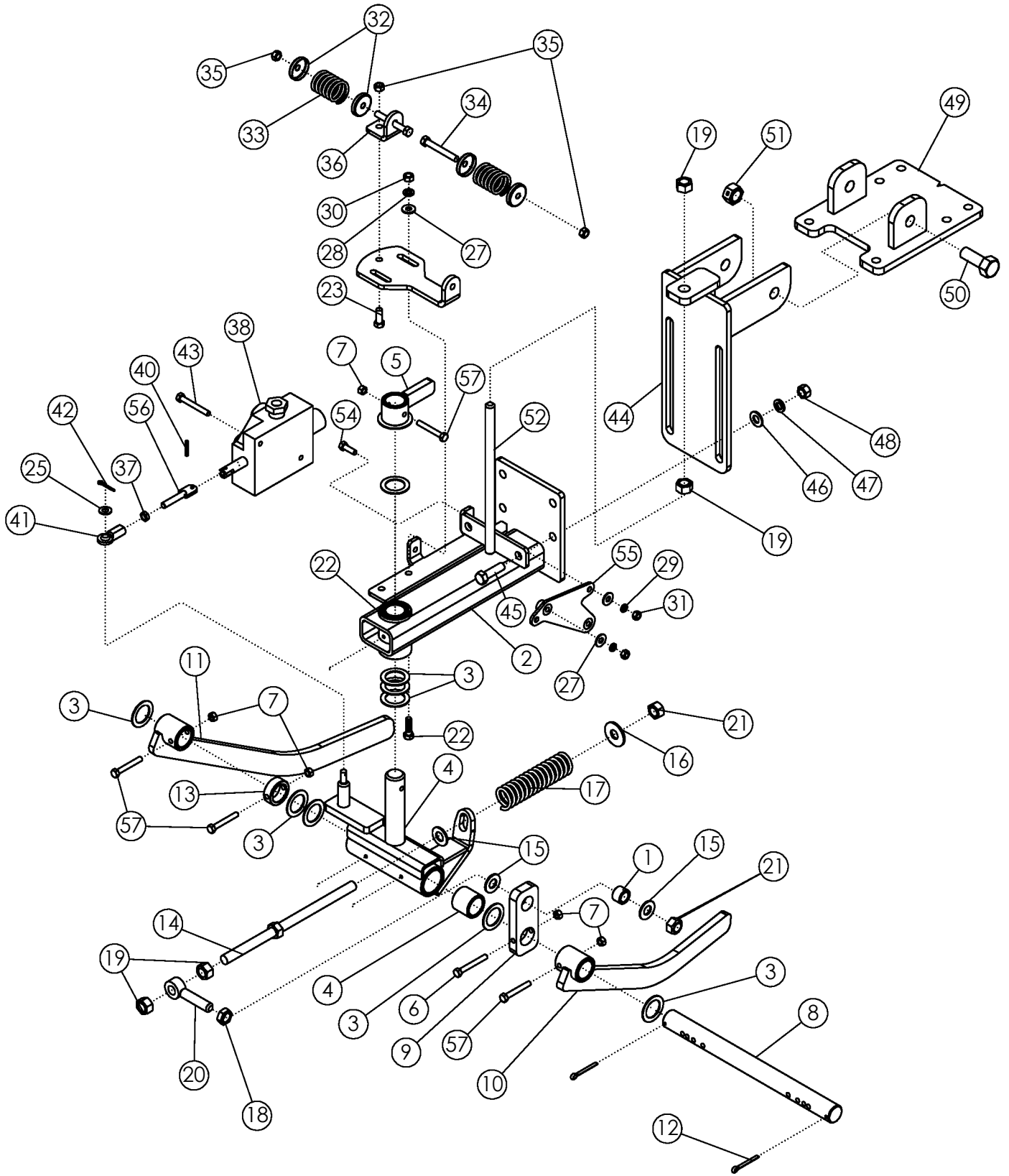

HYDRAULIC ROW FINDER (CONTINUED)

| ITEM | PART NO. | DESCRIPTION | QTY |
|------|----------|------------------------------------|-----|
| 41 | 51136 | UNIBALL COUPLING | 1 |
| 42 | 1029137 | PIN-COTTER: .13 X 1.00 ZP | 1 |
| 43 | 1027258 | BOLT-HEX: .31 X 2.50 NC GR5 ZP | 2 |
| 44 | 52181 | MOUNTING BRACKET | 1 |
| 45 | 1011608 | BOLT-HEX: .50 X 1.75 NC GR5 ZP | 4 |
| 46 | 1011584 | WASHER-FLAT: SAE .50 ZP | 4 |
| 47 | 1011581 | WASHER-LOCK: .50 ZP | 8 |
| 48 | 1011577 | NUT-HEX: .50 NC GR2 ZP | 8 |
| 49 | 301662 | WLDMT-ROW FINDER BRACKET UNIVERSAL | 1 |
| 50 | 1012060 | BOLT-HEX: .75 X 2.00 NC GR5 ZP | 2 |
| 51 | 1013537 | NUT-TOPLOCK: .75 NC GR5 ZP | 2 |
| 52 | 62882 | TIGHTENER BOLT-ZP | 1 |
| 53 | 1011748 | ZERK - GREASE | 3 |
| 54 | 1011598 | BOLT-HEX: .31 X 1.00 NC GR5 ZP | 2 |
| 55 | 306854 | WLDMT-R/F MNT PB | 1 |
| 56 | 301750 | WLDMT-STUD RF LONG ZP | 1 |
| 57 | 301258 | BOLT-HEX: .31 X 2.25 NC GR8 ZP | 4 |

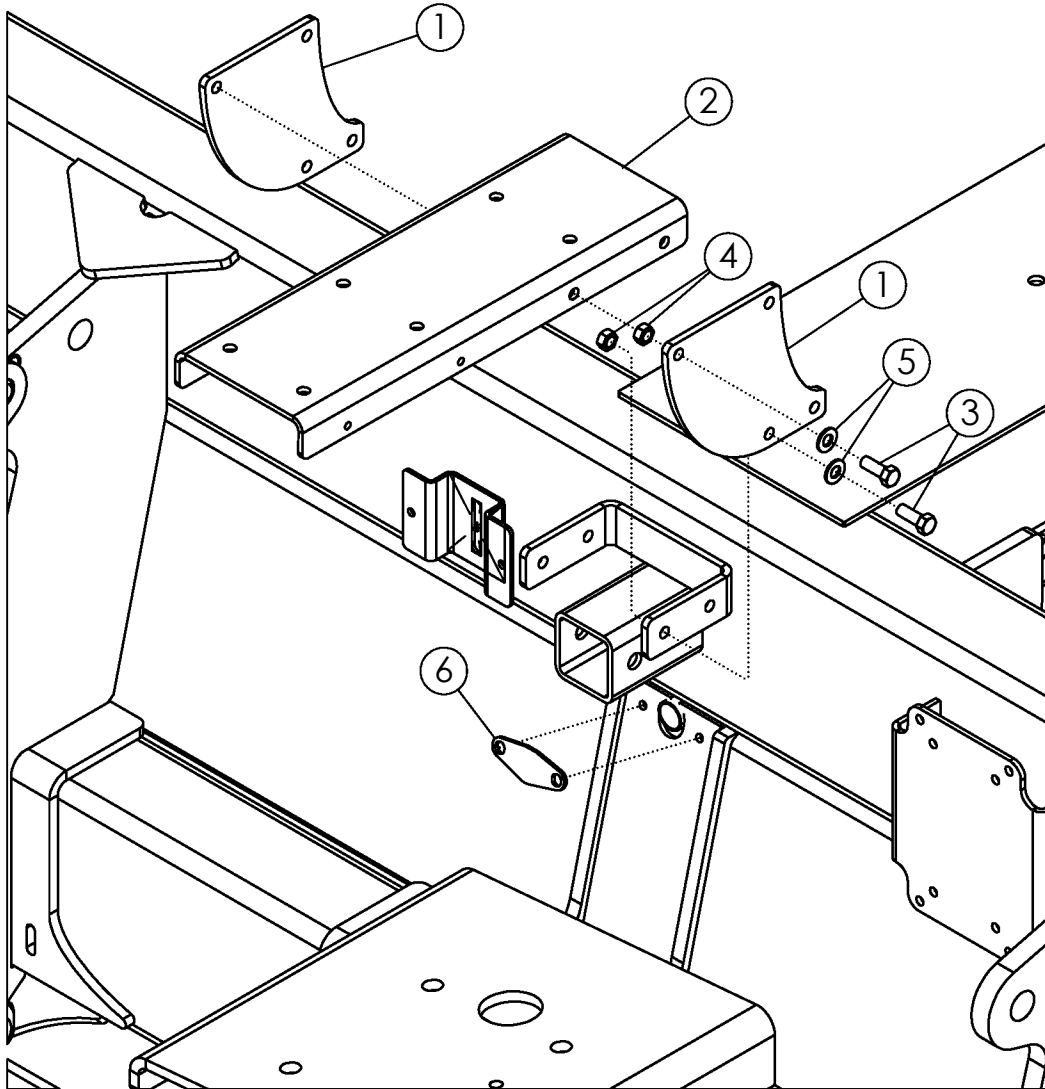

AHC/FLOATING STRUT VALVES MOUNT (00 SERIES)

| ITEM | PART NO. | DESCRIPTION | QTY |
|------|----------|--------------------------------|-----|
| 1 | 306987 | PLATE-AHC BASE EXTENDER | 2 |
| 2 | 306988 | PLATE-AHC BASE MOUNT | 1 |
| 3 | 1011600 | BOLT-HEX: .38 X 1.00 NC GR5 ZP | 8 |
| 4 | 1016999 | NUT-TOPLOCK: .38 NC GR5 ZP | 8 |
| 5 | 1014608 | WASHER-FLAT: SAE .38 ZP | 8 |
| 6 | 307394 | PLATE-HARNESS HOLE COVER | 1 |

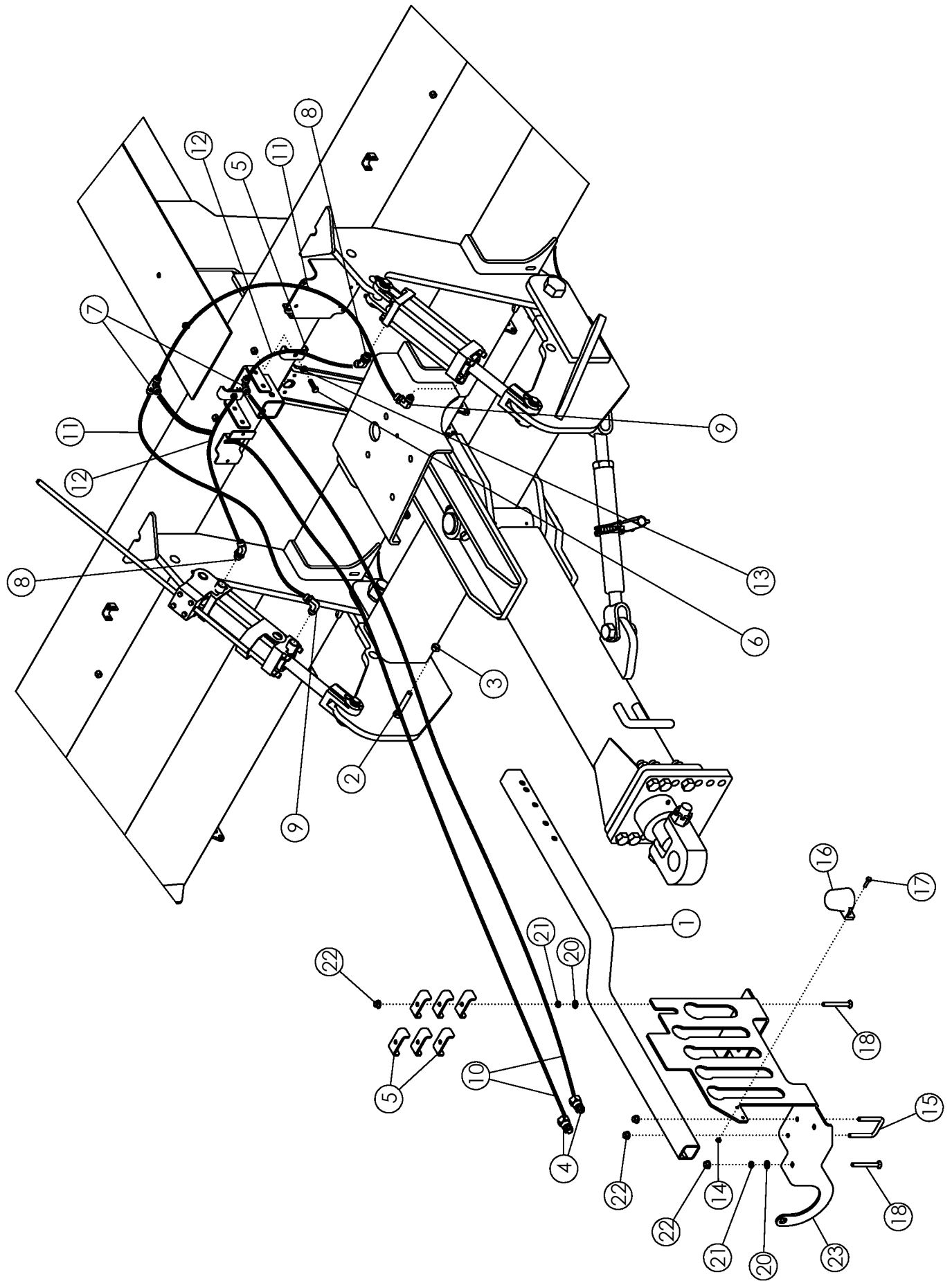

HITCH HYDRAULICS

| ITEM | PART NO. | DESCRIPTION | QTY |
|------|----------|------------------------------------|-----|
| 1 | 301135 | TUBE-HYD HOSE HOLDER PC | 1 |
| 2 | 1011611 | BOLT-HEX: .50 X 3.00 NC GR5 ZP | 1 |
| 3 | 1027461 | NUT-TOPLOCK: .50 NC GR5 ZP | 1 |
| 4 | 36290 | PIONEER TIP 8010-15 (#8 ORB) | 2 |
| 5 | 50714 | CLAMP .50 ZP | 14 |
| 6 | 1011601 | BOLT-HEX: .38 X 1.25 NC GR5 ZP | 2 |
| 7 | 57667 | FTG-TEE: 8MJ-8MJ-8MJ | 2 |
| 8 | 58515 | FTG-ELBOW: 8MB-8MJ-45 | 2 |
| 9 | 58560 | FTG-ELBOW: 8MB-8MJ-90 | 2 |
| 10 | 300053 | HOSE: .50 X 108 8MB-8FJX | 2 |
| 11 | 57000 | HOSE .50 X 034 8FJX-8FJX | 2 |
| 12 | 44174 | HOSE: .50 X 24 8FJX-8FJX | 2 |
| 13 | 1011586 | WASHER-LOCK: .38 ZP | 2 |
| 14 | 1030946 | NUT-TOPLOCK: .25 NC GR5 ZP | 2 |
| 15 | 33162 | U-BOLT: .375 X 3 X 2 X 3 | 3 |
| 16 | 223329 | HOLDER-LIGHT PLUG | 1 |
| 17 | 1013423 | BOLT-HEX: .25 X 1.00 NC GR5 ZP | 2 |
| 18 | 1030880 | BOLT-CRG: .38 X 3.50 NC GR5 ZP | 4 |
| 19 | 1030882 | BOLT-CRG: .38 X 2.50 NC GR5 ZP | 4 |
| 20 | 1014608 | WASHER-FLAT: SAE .38 ZP | 4 |
| 21 | 1013519 | NUT-JAM: .38 NC GR2 ZP | 4 |
| 22 | 303731 | NUT-FLANGE: TOPLOCK .38 NC YZP | 8 |
| 23 | 303797 | PLATE-HYD HOSE HOLDER W/ PTO CATCH | 1 |

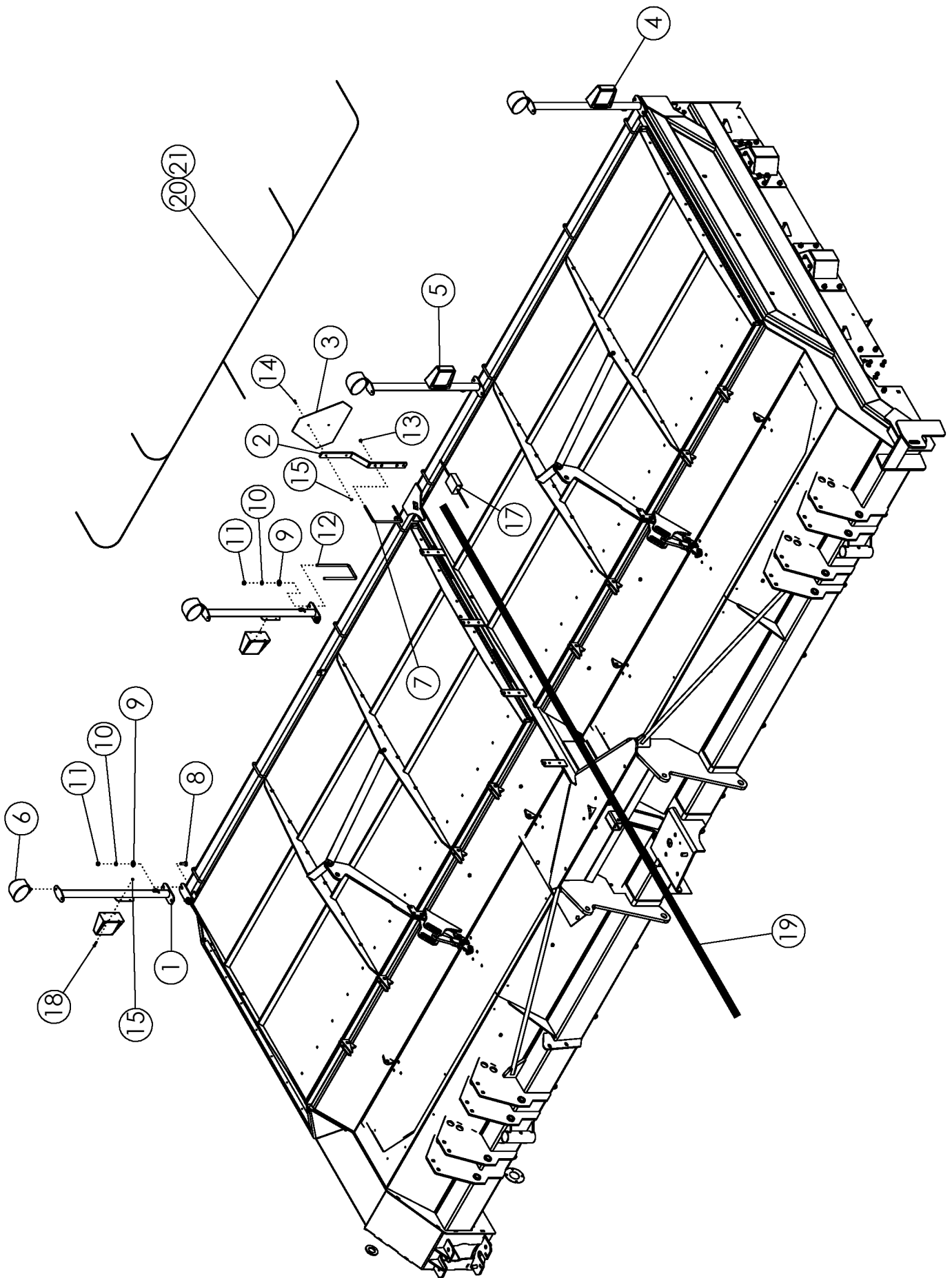

LIGHT KIT

| ITEM | PART NO. | DESCRIPTION | QTY |
|------|----------|--|-----|
| 1 | 305219 | WLDMT-LIGHT MOUNT | 4 |
| 2 | 64246 | MOUNT-SMV SIGN | 1 |
| 3 | 65329 | SIGN-SMV ASAE | 1 |
| 4 | 305217 | LIGHT-YELLOW LAMP SAE | 2 |
| 5 | 305218 | LIGHT-RED LAMP SAE | 2 |
| 6 | 301294 | LIGHT-GROTE T26 NEAR FLOOD | 4 |
| 7 | 64244 | U-BOLT: .375 X 5.125 X 8.063 X 5.125 | 1 |
| 8 | 1011660 | BOLT-CRG: .50 X 1.50 NC GR5 ZP | 4 |
| 9 | 1014443 | WASHER-FLAT: .50 ZP | 8 |
| 10 | 1011581 | WASHER-LOCK: .50 ZP | 8 |
| 11 | 1011577 | NUT-HEX: .50 NC ZP | 8 |
| 12 | 63458 | U-BOLT: .50 X 9.25 X 4.00 X 9.25 ZP | 2 |
| 13 | 1016999 | NUT-TOPLOCK: .38 NC GR5 ZP | 2 |
| 14 | 1011595 | BOLT-HEX: .25 X .75 NC GR5 ZP | 2 |
| 15 | 1030946 | NUT-TOPLOCK: .25 NC GR5 ZP | 18 |
| 16 | 1013122 | TIE-NYLON CABLE 50# X 15.50" (NOT SHOWN) | 12 |
| 17 | 305216 | MODULE-FLASHER HARNESS | 1 |
| 18 | 1013940 | BOLT-HEX: .25 X 1.25 NC GR5 | 16 |
| 19 | 305213 | HARNESS-DEF LIGHT LEAD | 1 |
| 20 | 305214 | HARNESS-DEF WORK LIGHT | 1 |
| 21 | 305215 | HARNESS-DEF LGIHT | 1 |

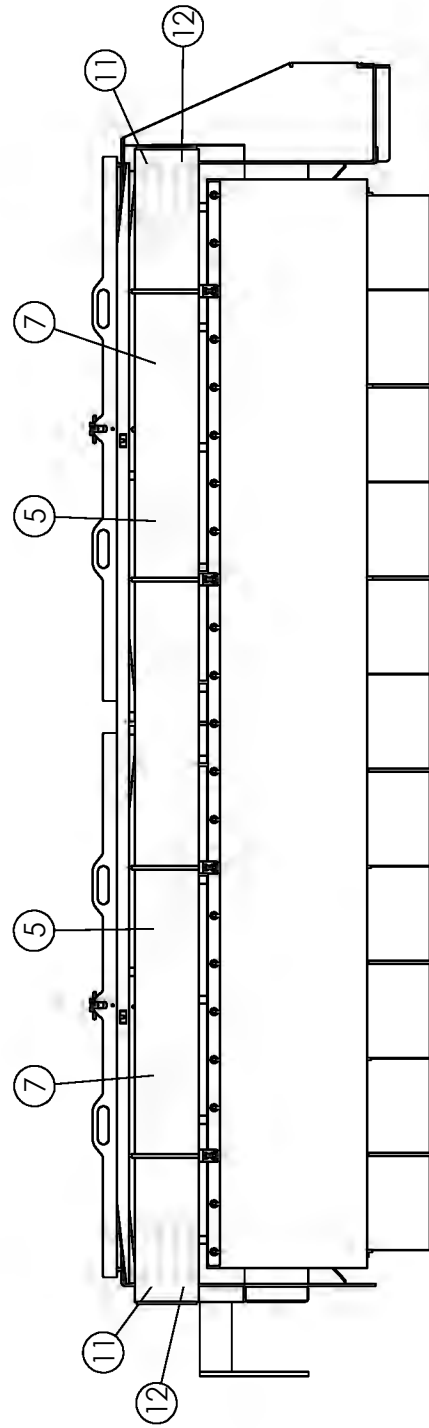
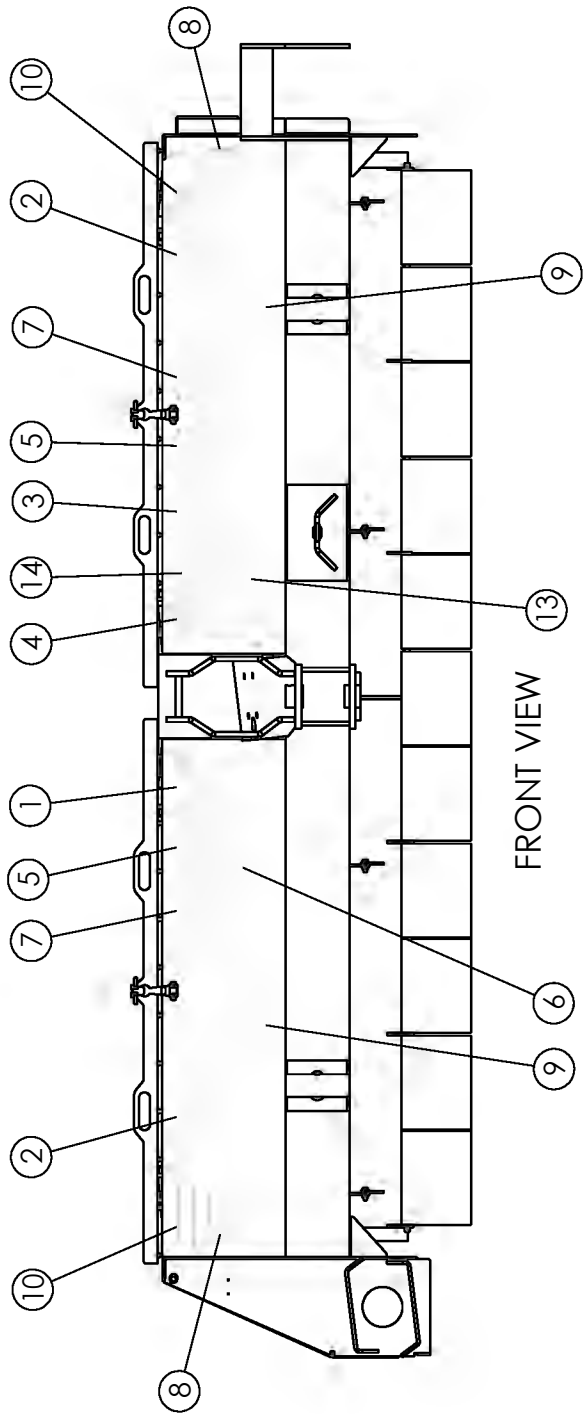

DECALS

| ITEM | PART NO. | DESCRIPTION | QTY |
|------|----------|------------------------------------|-----|
| 1 | 52341 | DECAL-WARNING SHIELDS | 1 |
| 2 | 52334 | DECAL-WARNING NO RIDE | 2 |
| 3 | 52329 | DECAL-DANGER MOVING PARTS | 1 |
| 4 | 52339 | DECAL-WARNING OPERATION | 1 |
| 5 | 52340 | DECAL-DANGER | 4 |
| 6 | 52338 | DECAL DANGER ROTATION | 1 |
| 7 | 52336 | DECAL-CAUTION | 4 |
| 8 | 64617 | DECAL-DANGER CRAWL UNDERNEATH | 2 |
| 9 | 63465 | DECAL-AMITY LOGO SMALL | 2 |
| 10 | 65331 | DECAL-RETROFLECTIVE-YELLOW | 2 |
| 11 | 65330 | DECAL-RETROFLECTIVE-RED | 2 |
| 12 | 65332 | DECAL-RED ORANGE FLUORESCENT | 2 |
| 13 | 62964 | DECAL-WARNING HIGH PRESSURE FLUIDS | 1 |
| 14 | 303769 | DECAL-US PATENT QR CODE | 1 |

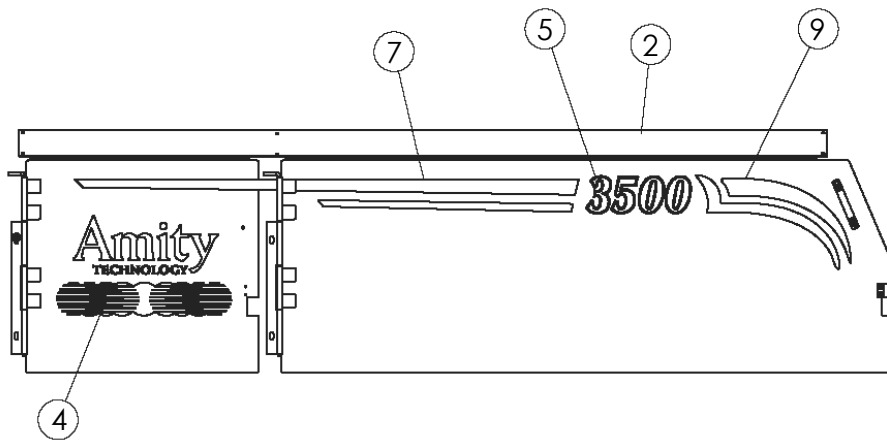

RIGHT SIDE DOOR

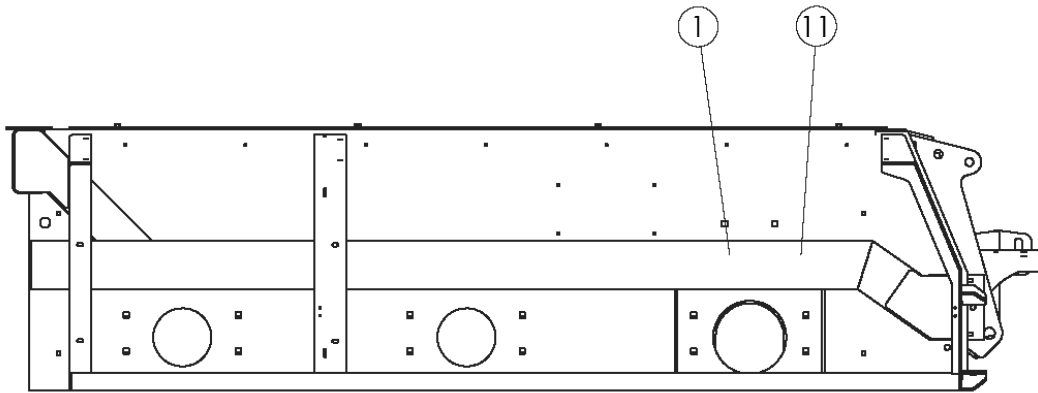

RIGHT SIDE UNDERNEATH DOOR

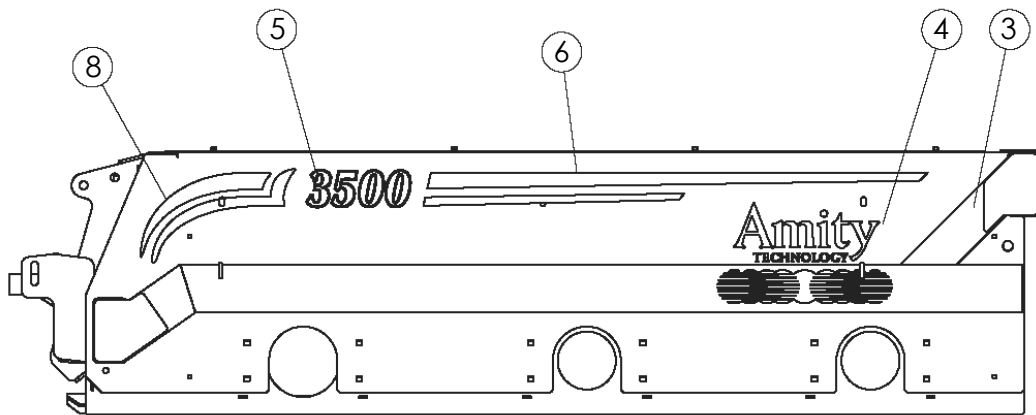

LEFT SIDE

10

| DEF-00 Series Hose Color Chart | |
|---------------------------------------|---|
| Black | Hitch |
| Blue | Row Finder Constant or Centering Steering |
| Yellow | Row Finder Override or Steering |
| Green | Scalper and/or Row Finder Lift |
| Orange | Strut Lift/AHC Constant |
| Red | Door Lift |

PN: 302231

DECALS

| ITEM | PART NO. | DESCRIPTION | QTY |
|------|----------|--|-----|
| 1 | 52341 | DECAL-WARNING SHIELDS | 1 |
| 2 | 52329 | DECAL-DANGER MOVING PART | 1 |
| 3 | 65331 | DECAL-YELLOW RETROFLECTIVE | 2 |
| 4 | 69399 | DECAL-AMITY LOGO 12X24 | 2 |
| 5 | 69400 | DECAL-3300 6X12 (6R22,4R30) | 2 |
| | 69402 | DECAL-3500 6X12 (8R22, 6R30) | |
| | 69403 | DECAL-3600 6X12 (9R) | |
| | 69404 | DECAL-3700 6X12 (12R22, 8R30) | |
| | 305692 | DECAL-3750 6X12 | |
| 6 | 69406 | DECAL-LH STRIPE | 1 |
| 7 | 69408 | DECAL-RH STRIPE | 1 |
| 8 | 69405 | DECAL-LH CURVE | 1 |
| 9 | 69407 | DECAL-RH CURVE | 1 |
| 10 | 302231 | DECAL - HYD LABEL: 00 SERIES HOSE COLORS | 1 |
| 11 | 303804 | DECAL -PROUDLY MADE AT AMITY | 1 |

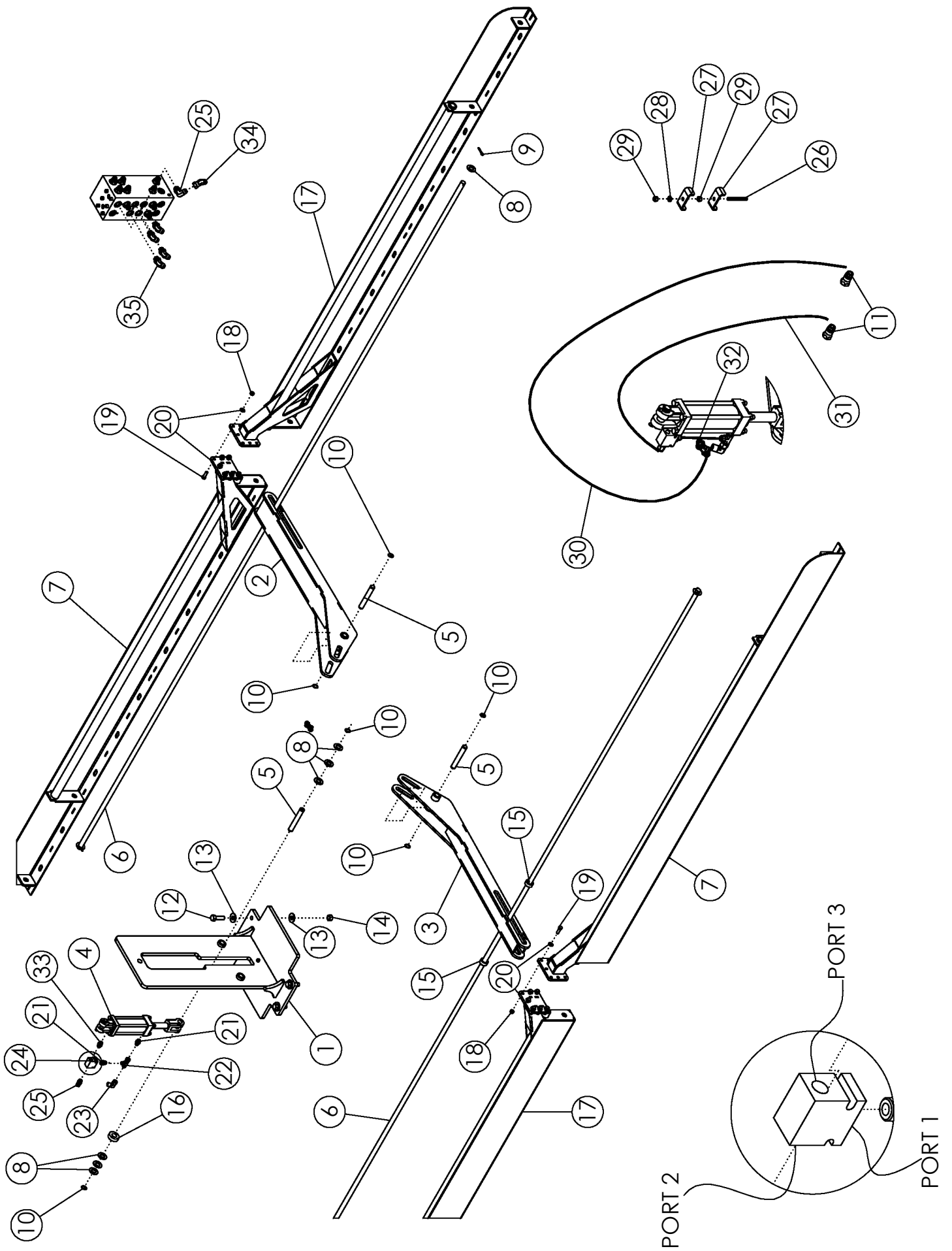

ASSY-TOP DOOR LIFT - 8 ROW

| ITEM | PART NO. | DESCRIPTION | QTY |
|------|----------|------------------------------------|-----|
| 1 | 305357 | WLDMT-DEF TOP DOOR TOWER | 1 |
| 2 | 305361 | WLDMT-DEF TOP DOOR ARMS REAR | 1 |
| 3 | 305364 | WLDMT-DEF TOP DOOR ARMS FRONT | 1 |
| 4 | 58890 | CYLINDER HYDRAULIC 3 X 8 | 1 |
| | 301314 | SEAL KIT 3 X 8 3000PSI UNIVERSAL | |
| 5 | 305380 | PIN-DEF TOP DOOR TOWER | 3 |
| 6 | 305390 | ROD-DEF TOP DOOR ROLLER SHAFT 8R | 2 |
| 7 | 305385 | WLDMT-DEF TOP DOOR WING A 8R | 2 |
| 8 | 1016663 | WASHER-FLAT: SAE 1.00 ZP | 10 |
| 9 | 1016944 | PIN-COTTER: .25 X 2.00 ZP | 4 |
| 10 | 36430 | RING-RETAINING 1.000 ZP | 6 |
| 11 | 36290 | PIONEER TIP 8010-15P (#8 ORB) | 2 |
| 12 | 1016598 | BOLT- .75 X 2.50 NC GR5 ZP | 4 |
| 13 | 1030702 | WASHER-FLAT .75 ZP | 8 |
| 14 | 1017000 | NUT-TOPLOCK: .75 NC GR5 ZP | 4 |
| 15 | 305379 | BUSHING-DEF TOP DOOR WING FRONT ZP | 2 |
| 16 | 305381 | PLATE-CYLINDER ROLLER ZP | 1 |
| 17 | 305387 | WLDMT-DEF TOP DOOR WING B 8R | 2 |
| 18 | 1027461 | NUT-TOPLOCK: .50 NC GR5 ZP | 14 |
| 19 | 1011607 | BOLT-HEX: .50 X 1.50 NC GR5 ZP | 14 |
| 20 | 1032505 | WASHER-FLAT: SAE .50 GR8 ZP | 28 |
| 21 | 56226 | FTG-ADAPTER: 8MB-8MJ | 2 |
| 22 | 63015 | FTG-TEE: 8MJ-8FJX-8MJ | 1 |
| 23 | 1015801 | FTG-ELBOW: 8MJ-8FJX 90 | 1 |
| 24 | 305404 | VALVE-CHECK SINGLE PILOT OPERATED | 1 |
| 25 | 58560 | FTG-ELBOW: 8MB-8MJ-90 | 2 |
| 26 | 65379 | STUD-.375 X 3.00 UNC ZP | 1 |
| 27 | 50714 | CLAMP .50 ZP | 2 |
| 28 | 1011586 | WASHER-LOCK: .38 ZP | 1 |
| 29 | 1011576 | NUT-HEX: .38 NC GR2 ZP | 2 |
| 30 | 305394 | HOSE: .38 X 176 8MB-8FJX | 1 |
| 31 | 305395 | HOSE: .38 X 186 8MB-8FJX | 1 |
| 32 | 305345 | HOSE: .38 X 8.25 8FJX-8FJX | 1 |
| 33 | 305343 | FTG-ADAPTER: 8MB-8MB | 1 |
| 34 | 57663 | FTG-ELBOW: 8MJ-8FJX-45 | 1 |
| 35 | 58515 | FTG-ELBOW: 8MB-8MJ-45 | 4 |

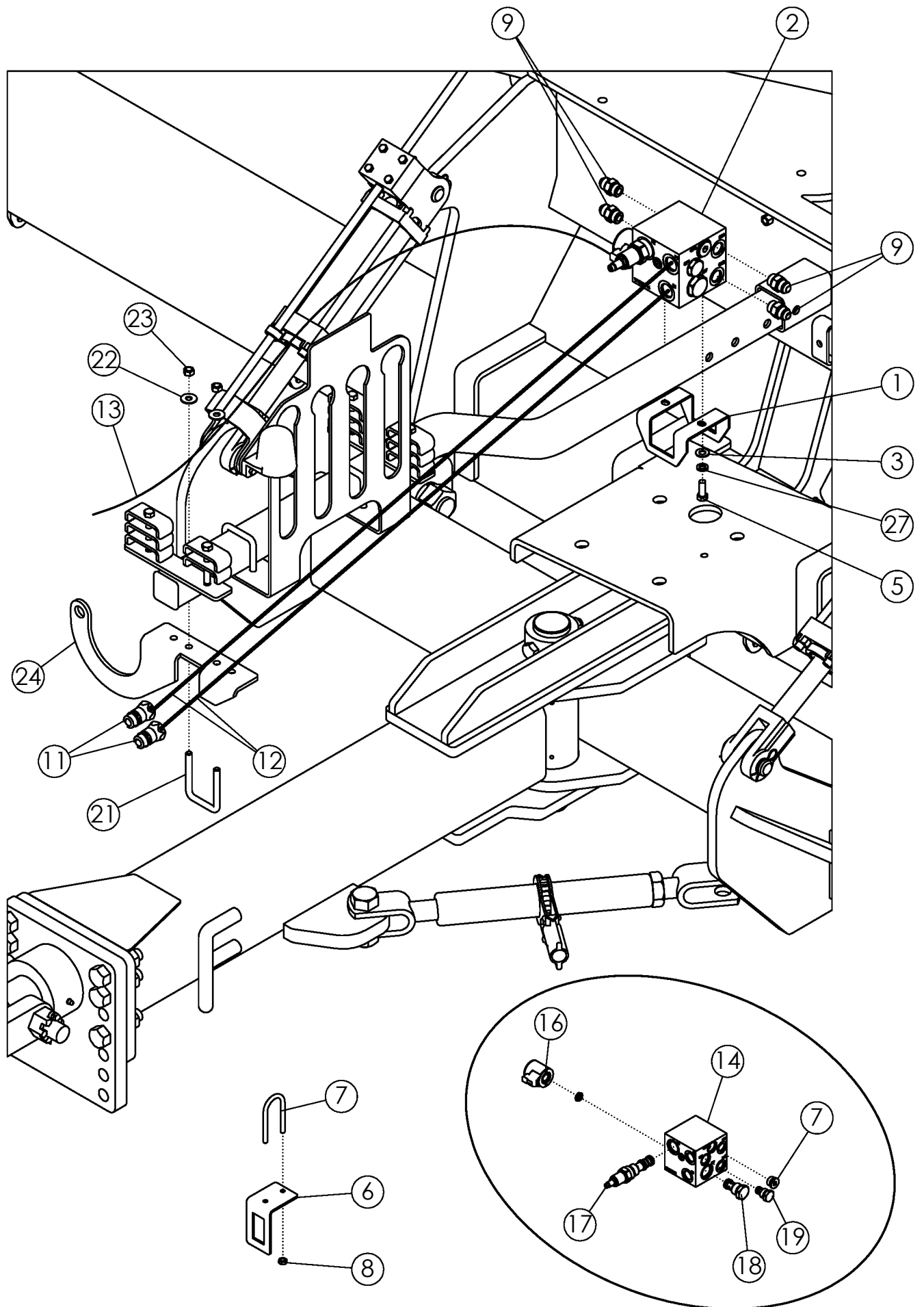

FLOATING HITCH KIT

| ITEM | PART NO. | DESCRIPTION | QTY |
|----------------------------------|----------|---|-----|
| 1 | 305430 | PLATE-VALVE MOUNT | 1 |
| 2 | 305791 | FLOATING HITCH VALVE | 1 |
| 3 | 1014608 | WASHER-FLT: SAE .38 ZP | 2 |
| 4 | 1011586 | WASHER-LOCK: .38 ZP | 2 |
| 5 | 1011600 | BOLT-HEX: .38 X 1.00 NC GR5 ZP | 2 |
| 6 | 305792 | PLATE-SWITCH BRACKET | 1 |
| 7 | 340068 | U-BOLT: RND .25 X 1.25 X 2.25 ZP | 1 |
| 8 | 1030946 | NUT-TOPLOCK: .25 NC GR5 ZP | 1 |
| 9 | 56226 | FTG-ADAPTER: 8MB-8MJ | 4 |
| 10 | 305793 | ASSY-SWITCH SPST ONE RED LIGHT (NOT SHOWN) | 1 |
| 11 | 36290 | PIONEER TIP 8010-16P (#10 ORB) | 2 |
| 12 | 305431 | HOSE: .63 X 108 10MB-10MB | 2 |
| 13 | 305440 | HARNESS-FLOATING HITCH | 1 |
| 21 | 33162 | U-BOLT: .375 X 3.00 X 2.00 X 3.00 | 1 |
| 22 | 1011828 | WASHER-FLAT: .38 ZP | 2 |
| 23 | 1016999 | NUT-TOPLOCK: .38 NC GR5 ZP | 2 |
| 24 | 303417 | PLATE-PTO STORAGE | 1 |
| INCLUDED IN ITEM 2 305791 | | | |
| 14 | 306714 | BLOCK-RAISE/LOWER HITCH | 1 |
| 15 | 306715 | VALVE-#12 SOLENOID, NC POPPET | 1 |
| 16 | 306716 | E-COIL-#10, 12 VDC, DEUTSCH DT04-2P, ZENER | 1 |
| 17 | 306717 | VALVE-#12 PRESSURE REDUCING RELIEVING, PILC | 1 |
| 18 | 306718 | VALVE-#12 CHECK 5 PSI | 1 |
| | 306990 | KT-SEAL FOR 306718 | |
| 19 | 306719 | PLUG-#10 CAVITY | 1 |
| | 306991 | KT-SEAL FOR 306719 | |
| 20 | 306720 | PLUG-SAE-10 HOLLOW HEX | 1 |

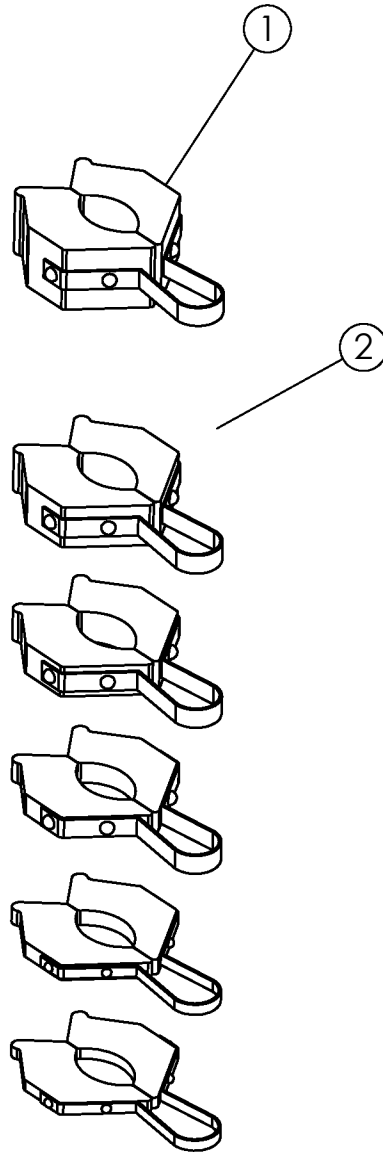
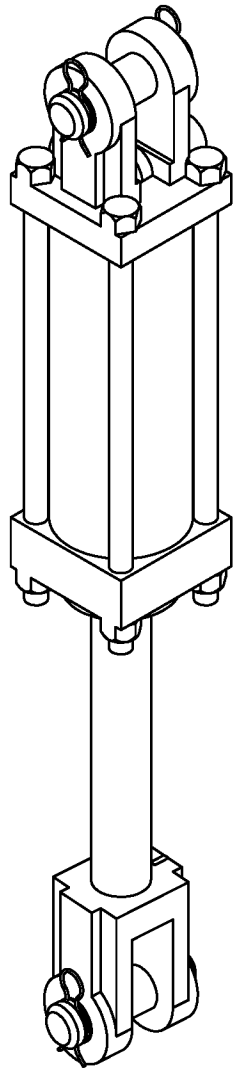

CYLINDER STOP KIT #51497 (OPTIONAL)

| ITEM | PART NO. | DESCRIPTION | QTY |
|-------------|-----------------|------------------------------------|------------|
| 1 | 54004 | STOP-CYLINDER 1.5" (SILVER) | 1 |
| 2 | 52320 | CYLINDER STOP A-KT (.25 THRU 1.00) | 1 |

TOP VIEW

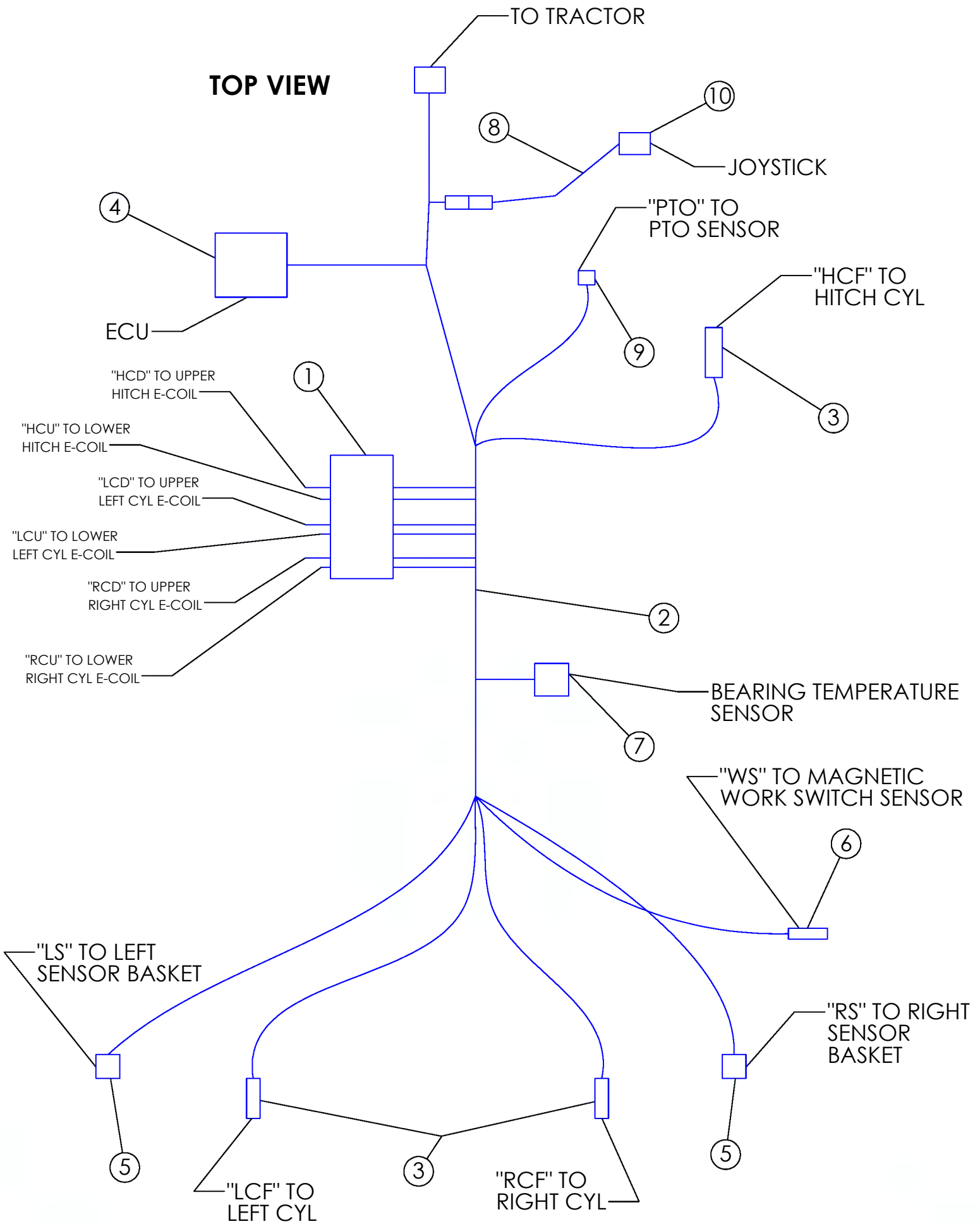

AHC ISOBUS - ELECTRICAL COMPONENTS

| ITEM | PART NO. | DESCRIPTION | QTY |
|------|----------|------------------------------------|-----|
| 1 | 305939 | VALVE-3 BANK AHC | 1 |
| | 306996 | KT-SEAL FOR 305939 | |
| 2 | 307253 | HARNESS-AHC ISOBUS MAIN | 1 |
| 3 | 306298 | HARNESS-AHC SMART CYL | 3 |
| 4 | 307250 | ASSY-AHC ISOBUS CONTROLLER | 1 |
| 5 | 73492 | SENSOR-ROTARY POSITION | 2 |
| 6 | 306862 | ASSY-MAGNETIC PROXIMITY SENSOR AHC | 1 |
| 7 | 307255 | SENSOR-AHC TEMPERATURE SENSOR | 1 |
| 8 | 303444 | HARNESS-ADC ISOBUS JOYSTICK EXT | 1 |
| 9 | 301014 | SENSOR-PTO ADC | 1 |
| 10 | 301151 | ASSY-JOYSTICK & ENCLOSURE | 1 |

TOP VIEW

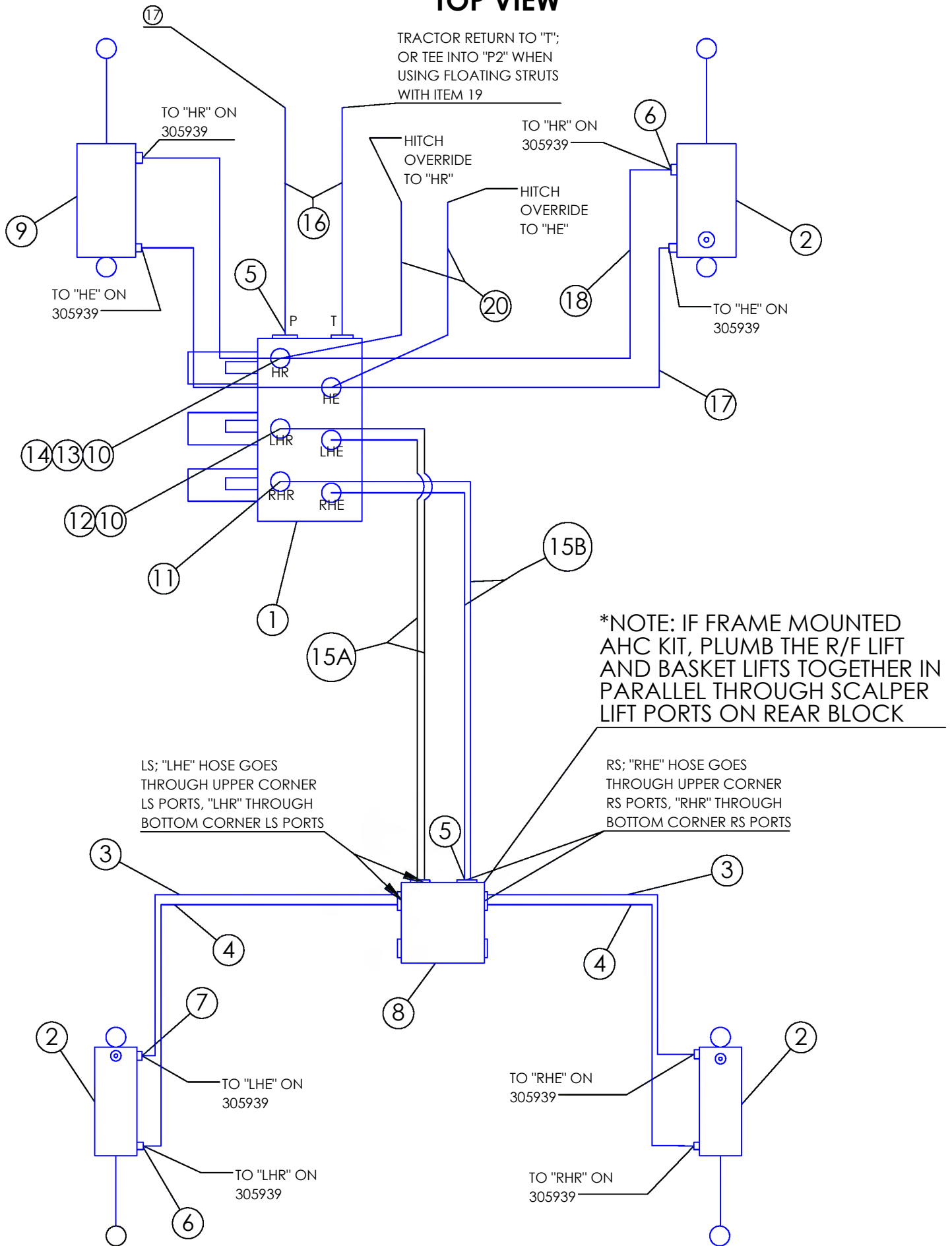

AHC - HYDRAULIC COMPONENTS

| ITEM | PART NO. | DESCRIPTION | QTY |
|------|----------|--|-----|
| 1 | 305939 | VALVE-3 BANK AHC | 1 |
| | 306878 | #10 SPOOL, 4W3P, MOTOR SPOOL | 3 |
| | 36449 | COIL-SDD DOWNPRESSURE | 6 |
| | 306880 | #10 COIL SPACER | 3 |
| | 306881 | VALVE-COUNTER BALANCE 5:1 300 | 3 |
| | 306882 | #10 CHECK VALVE 5 PSI | 1 |
| | 306883 | #10 PILOT CHECK 4:1 RATIO 30 PSI | 1 |
| | 306979 | SEAL KIT-CARTRIDGE FOR 305939 | 1 |
| | 306996 | KT-SEAL FOR 305939 | 1 |
| | 306893 | BOLT-HEX: .31 X 5.50 NC GR5 ZP | 2 |
| | 1030700 | NUT-TOPLOCK: .31 NC GR5 ZP | 2 |
| 2 | 305424 | CYLINDER-HYD 3 X 8-3000-0" AHC (NO SEAL KIT) | 3 |
| 3 | 305674 | HOSE: .38 X 106 8FJX-8FJX | 2 |
| 4 | 305577 | HOSE: .38 X 116 8FJX-8FJX | 2 |
| 5 | 56226 | FTG-ADAPTER: 8MB-8MJ | 10 |
| | 58560 | FTG-ELBOW: 8MB-8MJ-90 (FOR FLOATING STRUTS) | 2 |
| 6 | 58560 | FTG-ELBOW: 8MB-8MJ-90 | 6 |
| 7 | 305402 | FTG-ELBOW: 8MB-8MJ-90L | 2 |
| 8 | 305960 | HYDRAULIC BLOCK AHC | 1 |
| 9 | 58891 | CYLINDER-HYDRAULIC 4 X 8" 3000 | 1 |
| 10 | 62024 | FTG-ADAPTER: 6MB-8MJ | 4 |
| 11 | 1019756 | FTG-ELBOW: 6MB-8MJ-90 | 2 |
| 12 | 57668 | FTG-ELBOW: 8MJ-8FJX-90 | 2 |
| 13 | 63015 | FTG-TEE: 8MJ-8FJX-8MJ | 2 |
| 14 | 66603 | FTG-TEE: 8MJ-8MJ-8FJX | 2 |
| 15A | 36009 | HOSE: .50 X 120" 8FJX-8FJX | 2 |
| 15B | 66597 | HOSE: .50 X 114" 8FJX-8FJX | 2 |
| 16 | 66609 | HOSE: .50 X 96" 8MB-8FJX | 2 |
| | 300034 | HOSE: .50 X 84" 8MB-8FJX (FOR FLOATING STRUTS) | 2 |
| 17 | 66605 | HOSE: .50 X 32" 8FJX-8FJX | 2 |
| 18 | 301105 | HOSE: .50 X 42" 8FJX-8FJX | 2 |

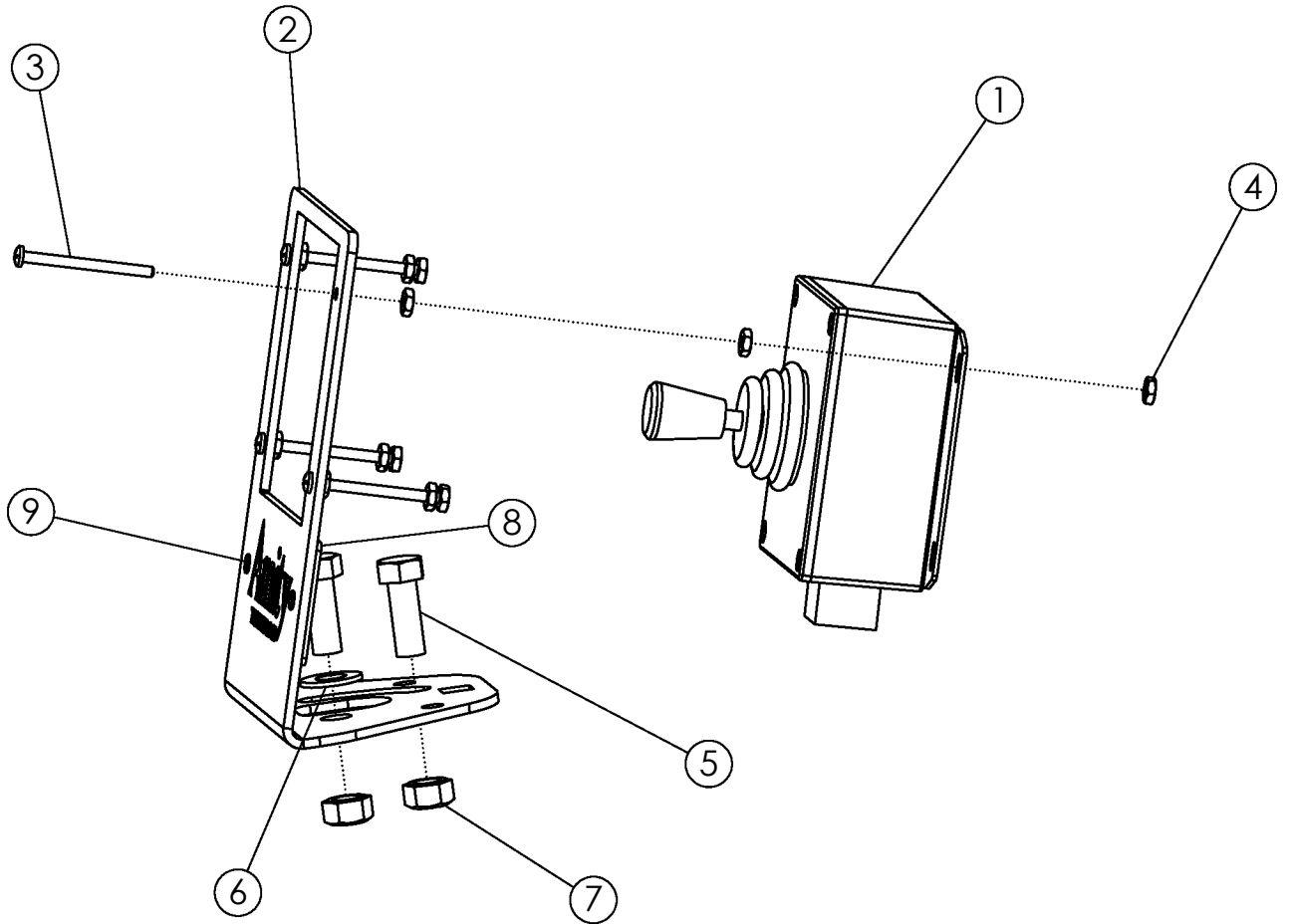

KT- JOYSTICK WITH MOUNT #303448

| ITEM | PART NO. | DESCRIPTION | QTY |
|------|----------|--------------------------------|-----|
| 1 | 301151 | ASSY-JOYSTICK & ENCLOSURE | 1 |
| 2 | 303451 | PLATE-JOYSTICK MOUNT | 1 |
| 3 | 1019992 | SCREWP-H: #6 X 1.75 NC GR5 ZP | 4 |
| 4 | 1040448 | #6 NUT | 12 |
| 5 | 1011600 | BOLT-HEX: .38 X 1.00 NC GR5 ZP | 2 |
| 6 | 1014608 | WASHER-FLAT: SAE .38 ZP | 1 |
| 7 | 1016999 | NUT-TOPLOCK: .38 NC GR5 ZP | 2 |
| 8 | 311514 | PLATE-JOYSTICK LOGO | 1 |
| 9 | 59882 | RIVET-POP: .13 X .31 ZP | 2 |

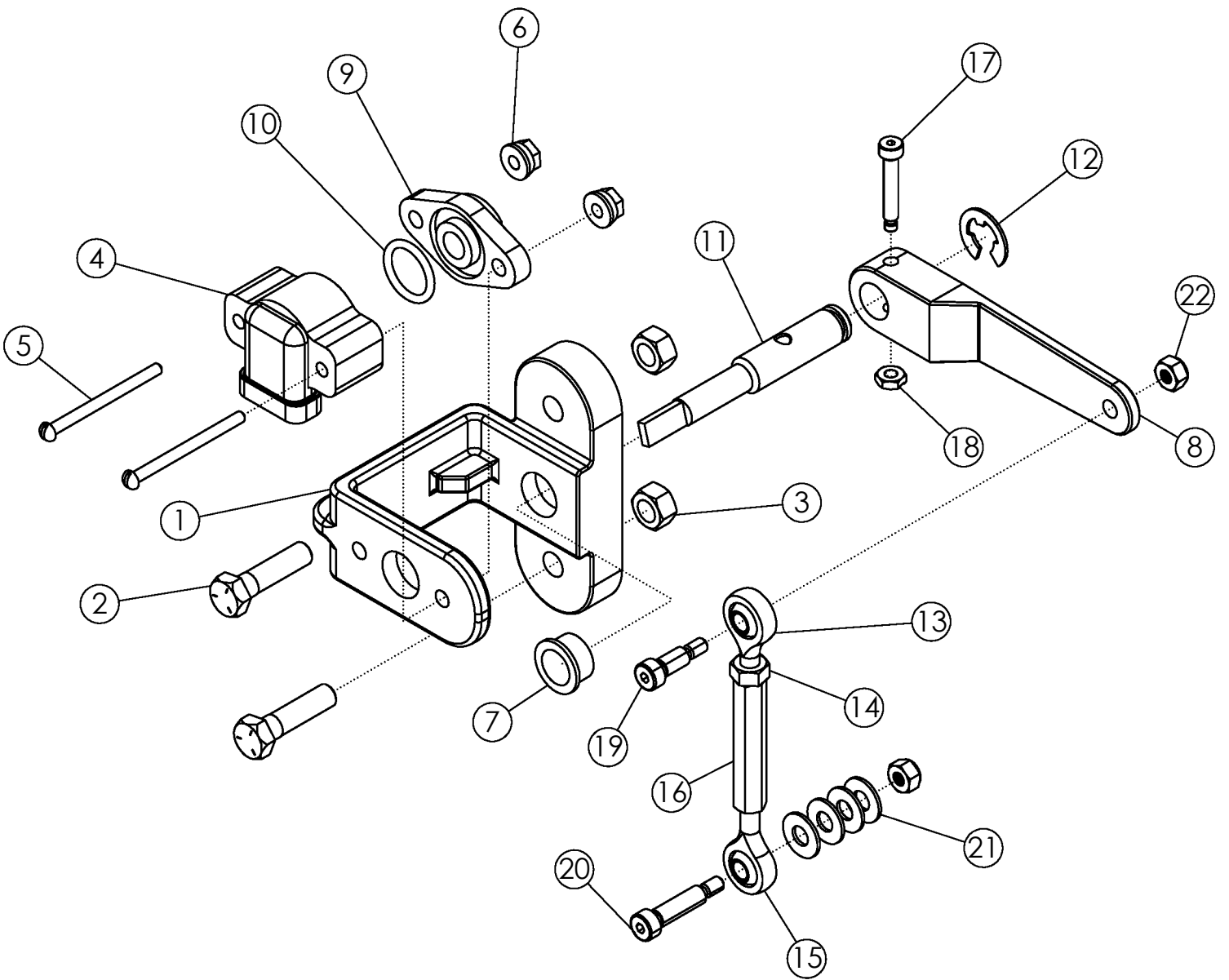

KT-AHC BASKET SENSOR ASSY (307319)

| ITEM | PART NO. | DESCRIPTION | QTY |
|------|----------|---|-----|
| 1 | 306821 | SENSOR BRACKET-AHC | 1 |
| 2 | 1032277 | BOLT-HEX: .31 X 1.25 NC GR5 ZP | 2 |
| 3 | 1030700 | NUT-TOPLOCK: .31 NC GR5 ZP | 2 |
| 4 | 73492 | SENSOR-ROTARY POSITION | 1 |
| 5 | 306836 | SCREW-MACH RND: #10-24 X 2.0" | 2 |
| 6 | 1026591 | NUT-K-LOCK: #10-24 NC GR2 ZP | 2 |
| 7 | 306822 | GROMMET-AHC SHAFT | 1 |
| 8 | 306823 | LEVER-DLS | 1 |
| 9 | 306825 | SUPPORT - SHAFT AHC | 1 |
| 10 | 306826 | O-RING | 1 |
| 11 | 306827 | SHAFT-AHC ZP | 1 |
| 12 | 306895 | SNAP-RING: FOR 1/2" OD - 0.46 ID X .035" | 1 |
| 13 | 306828 | BALL JOINT ROD END 1/4"-28 RH | 1 |
| 14 | 1011579 | NUT-HEX: .25 NF GR2 ZP | 1 |
| 15 | 306829 | BALL JOINT ROD END 1/4"-28 LH | 1 |
| 16 | 306830 | TURNBUCKLE 1/4"-28 | 1 |
| 17 | 306831 | BOLT-SHOULDER: 3/16" X 1.0" SHLD LNGTH X #8-32 THRD | 1 |
| 18 | 307497 | NUT-NYLOCK: #8-32 GR2 ZP THIN | 1 |
| 19 | 306832 | BOLT-SHOULDER: 1/4" X 1/2" SHLD LNGTH X #10-24 THRD | 1 |
| 20 | 306833 | BOLT-SHOULDER: 1/4" X 1.0" SHLD LNGTH X #10-24 THRD | 1 |
| 21 | 65695 | WASHER-FLAT: .25 SS | 4 |
| 22 | 67079 | NUT-NYLOCK: #10-24 NC GR2 ZP | 2 |

ASSEMBLED VIEW

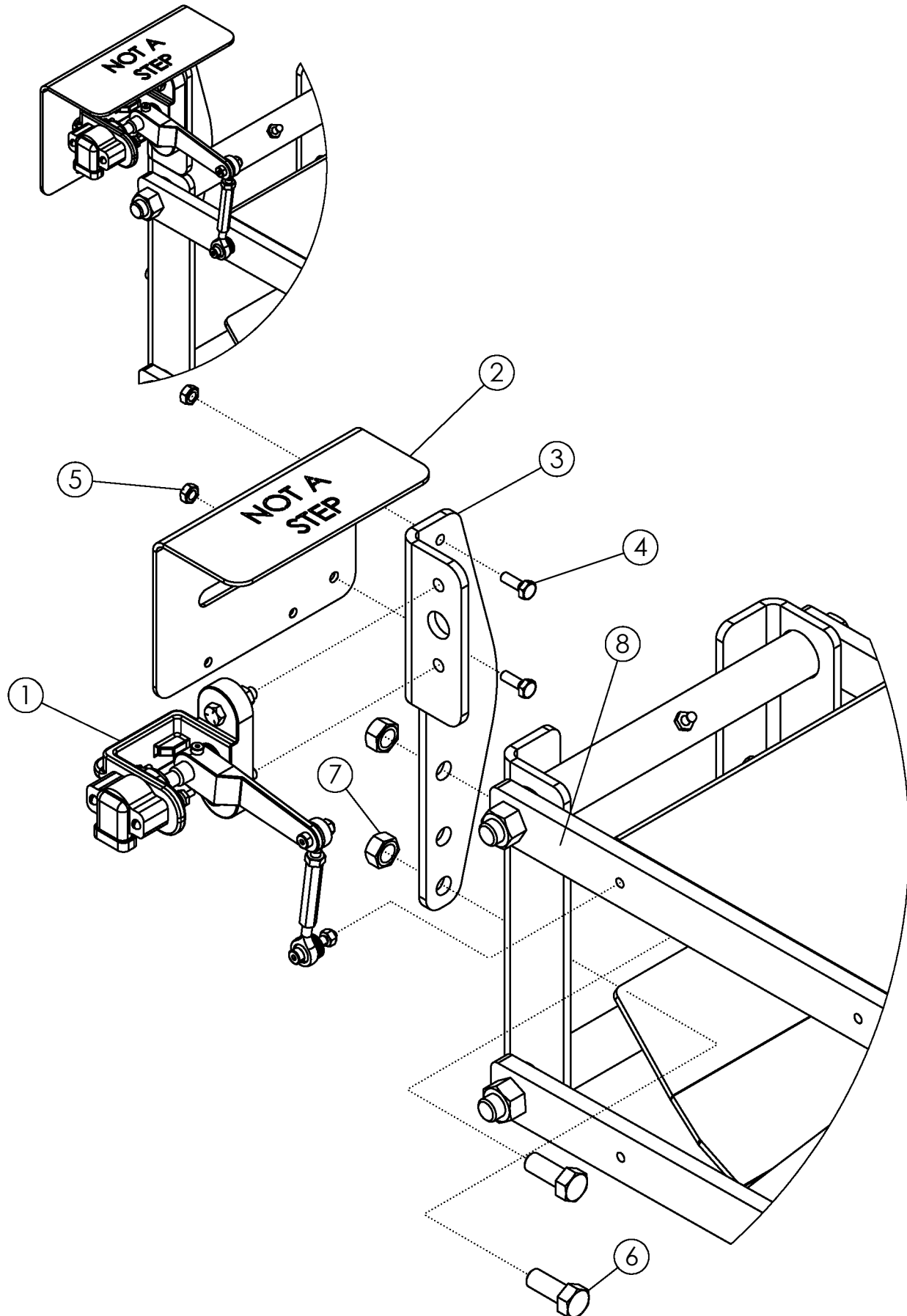

BASKET SENSOR MOUNT

| ITEM | PART NO. | DESCRIPTION | QTY |
|------|----------|-----------------------------------|-----|
| 1 | 307319 | KT-AHC BASKET SENSOR ASSY | 1 |
| 2 | 306926 | PLATE-AHC SENSOR COVER | 1 |
| 3 | 306835 | PLATE-AHC SENSOR MOUNT BRACKET | 1 |
| 4 | 1011595 | BOLT-HEX: .25 X .75 NC CR5 ZP | 2 |
| 5 | 1030946 | NUT-TOPLOCK: .25 NC GR5 ZP | 2 |
| 6 | 1011606 | BOLT-HEX: .50 X 1.25 NC GR5 ZP | 2 |
| 7 | 1027461 | NUT-TOPLOCK: .50 NC GR5 ZP | 2 |
| 8 | 306848 | BAR-PARALLEL LINK AHC THREADED PC | 1 |

FIG. 1 - PTO SENSOR MOUNT



FIG. 2 - WORKSWITCH MOUNT

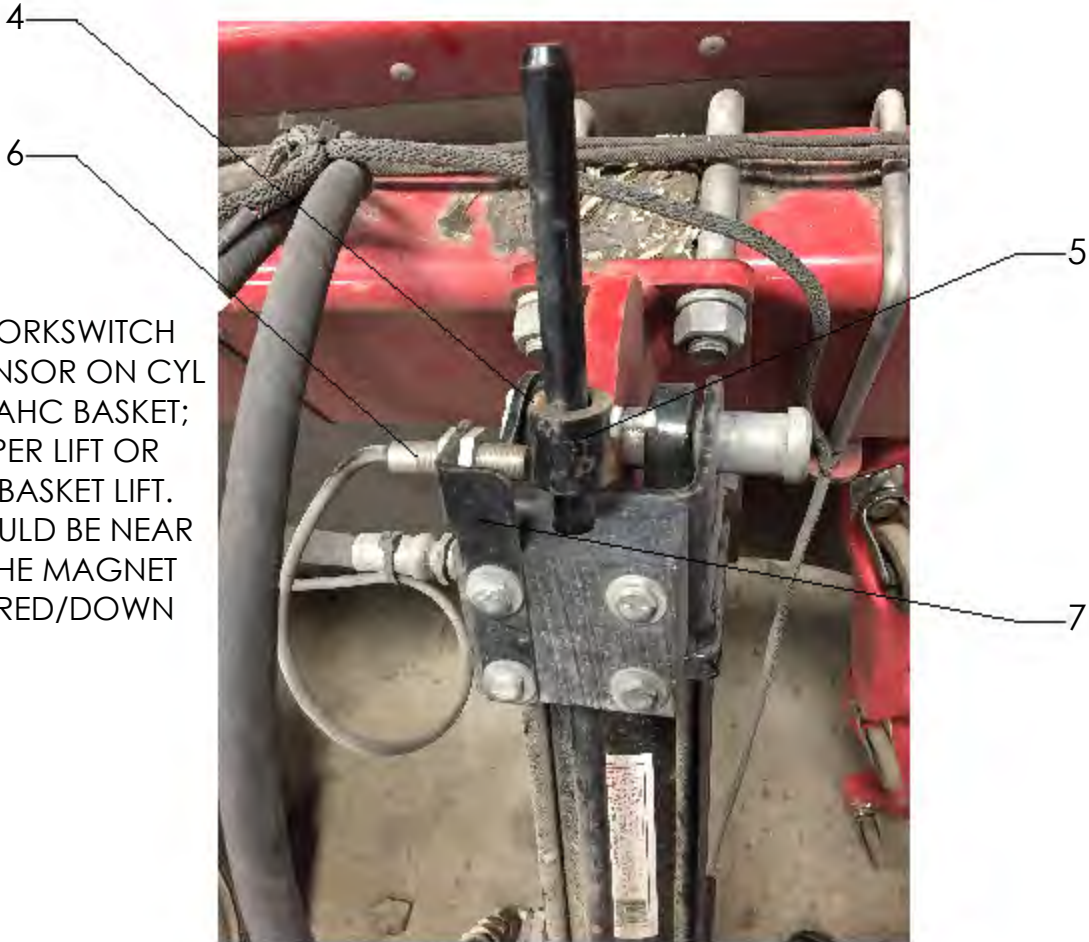

NOTE:
ASSEMBLE WORKSWITCH
TO DEPTH SENSOR ON CYL
THAT RAISES AHC BASKET;
EITHER SCALPER LIFT OR
AHC FRAME BASKET LIFT.
SENSOR SHOULD BE NEAR
TOUCHING THE MAGNET
IN THE LOWERED/DOWN
POSITION

PTO SENSOR (FIG. 1)

| ITEM | PART NO. | DESCRIPTION | QTY |
|------|----------|--------------------------|-----|
| 1 | 301014 | SENSOR-PTO ADC | 1 |
| 2 | 64388 | WLDMT-SPLIT COLLAR 1.75" | 1 |
| 3 | 305958 | PLATE-PTO SENSOR MOUNT | 1 |

MAGNETIC WORKSWITCH (FIG.2)

| | | | |
|---|--------|------------------------------------|---|
| 4 | 305959 | MAGNET-WORK SWITCH AHC | 1 |
| 5 | 305595 | TUBE-AHC MAGNET HOLDER ZP | 1 |
| 6 | 306862 | ASSY-MAGNETIC PROXIMITY SENSOR AHC | 1 |
| 7 | 306896 | PLATE-MAGNETIC SENSOR MNT | 1 |

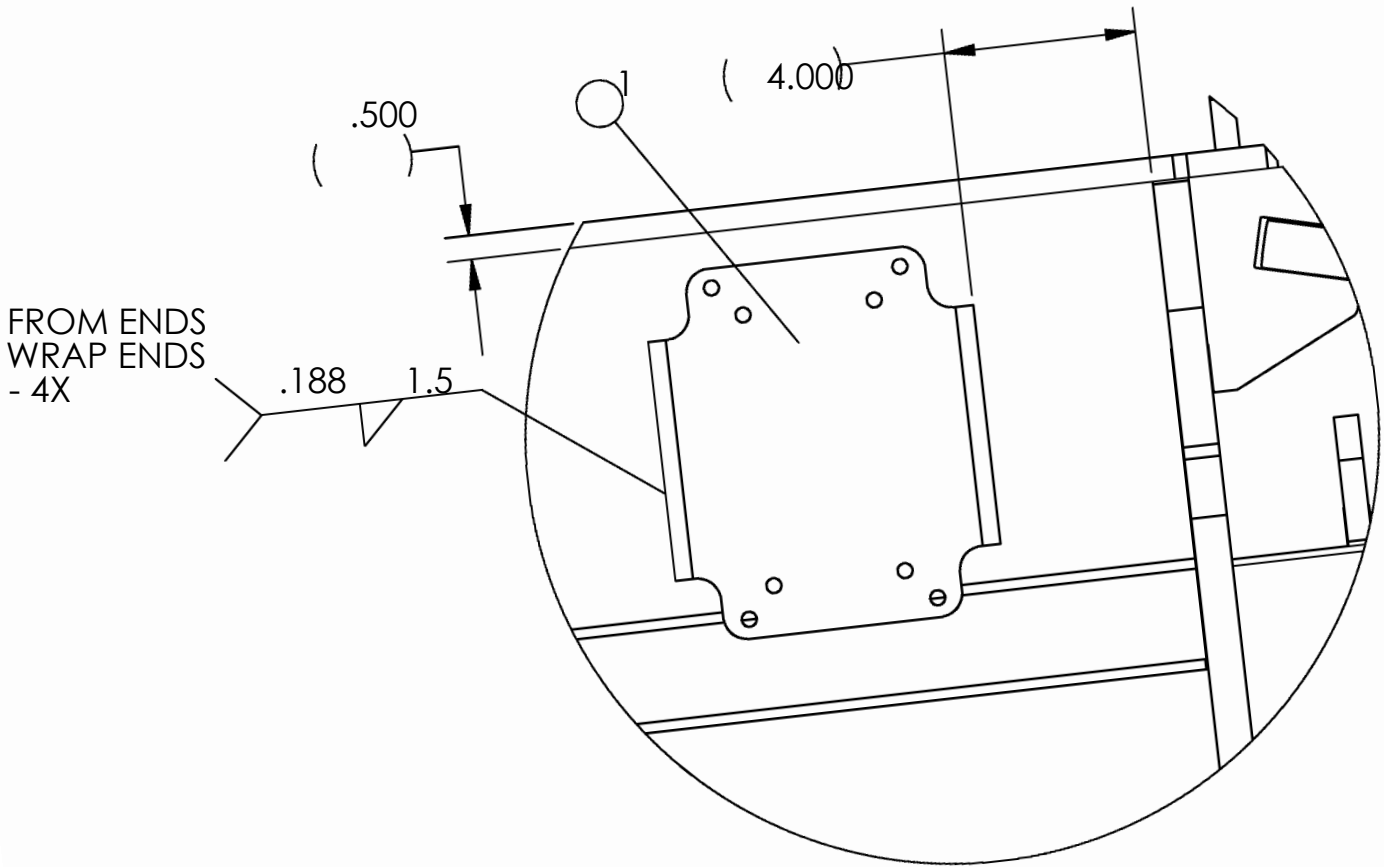
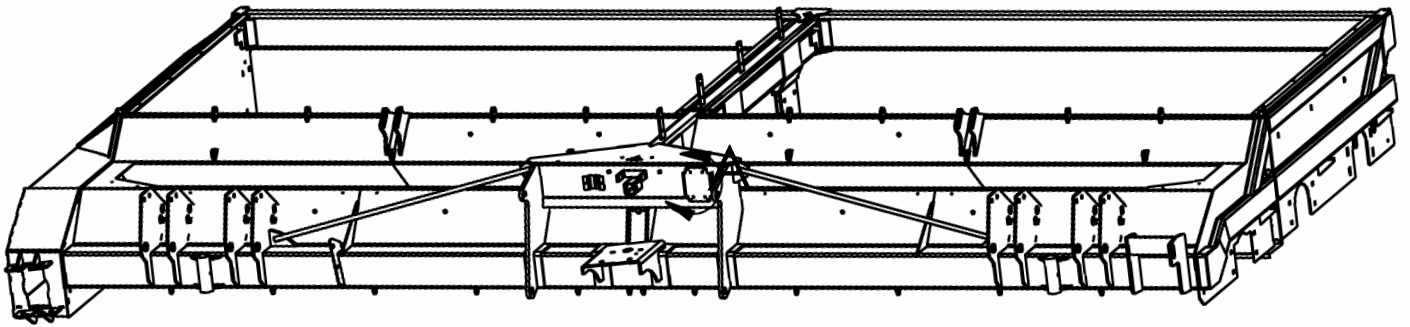

ECU MOUNT

| ITEM | PART NO. | DESCRIPTION | QTY |
|------|----------|------------------------|-----|
| 1 | 306894 | PLATE-ECU MOUNT HOLDER | 1 |

REFERENCE PICTURES



INTENTIONALLY LEFT BLANK

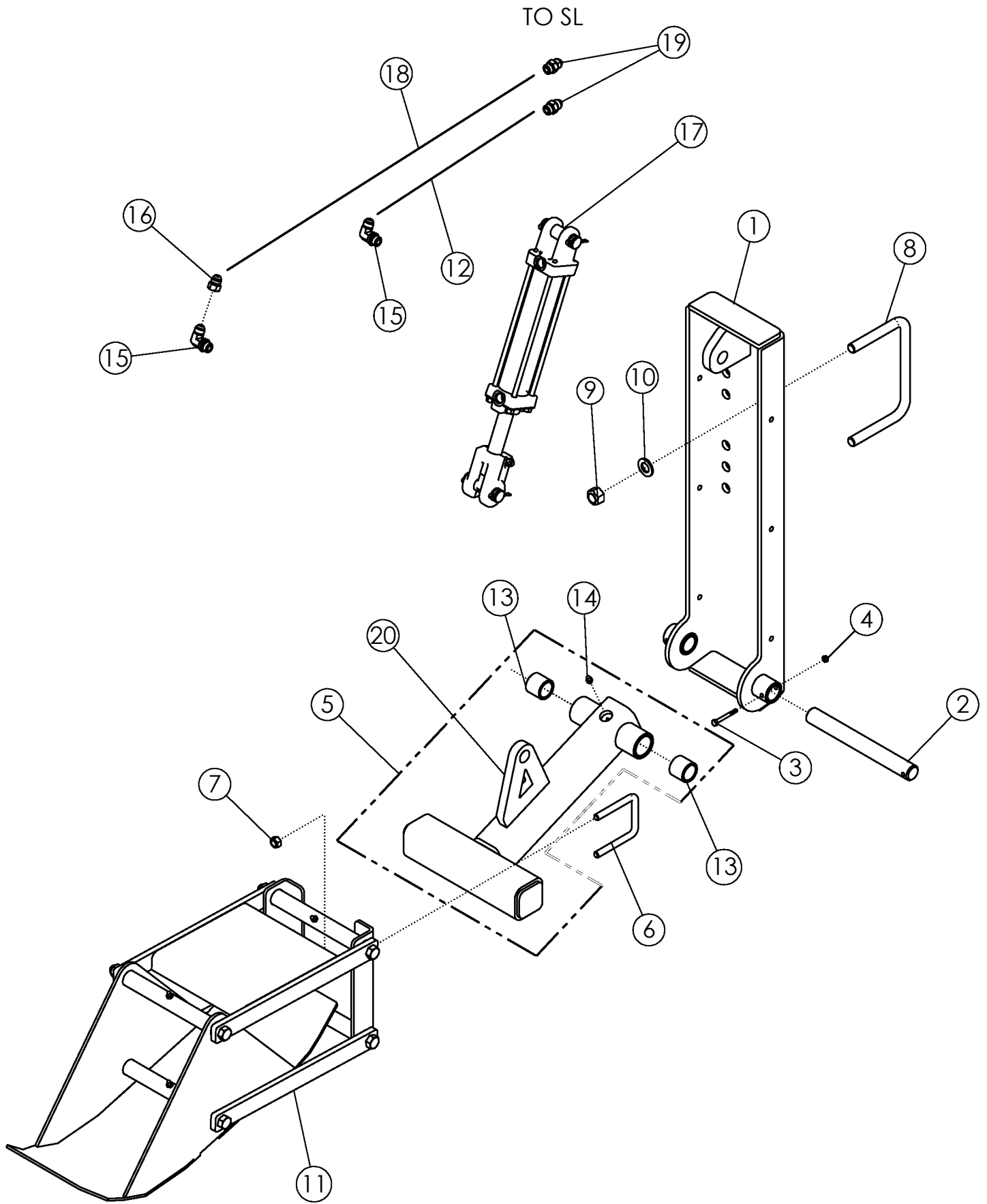

ASSY - AHC FRAME MOUNT

| ITEM | PART NO. | DESCRIPTION | QTY |
|------|----------|-------------------------------------|-----|
| 1 | 305057 | WLDMT-ROW FINDER MOUNT UPPER | 1 |
| 2 | 305053 | SHAFT-ROW FINDER | 1 |
| 3 | 1013942 | BOLT-HEX: .25 X 2.25 NC GR5 | 1 |
| 4 | 1030946 | NUT-TOPLOCK: .25 NC GR5 ZP | 1 |
| 5 | 305933 | ASSY-SENSOR MOUNT LOWER W/ BUSHINGS | 1 |
| 6 | 69954 | U-BOLT: .500 X 4.00 X 3 X 4.00 | 2 |
| 7 | 1027461 | NUT-TOPLOCK: .50 NC GR5 ZP | 4 |
| 8 | 56263 | U-BOLT: .75 X 5.5 X 8 X 5.5 | 2 |
| 9 | 1017000 | NUT-TOPLOCK: .75 NC GR5 ZP | 4 |
| 10 | 1012634 | WASHER-FLAT: SAE .75 ZP | 4 |
| 11 | 306887 | ASSY-AHC NO KNIFE BASKET | 1 |
| 12 | 69079 | HOSE: .38 X 144 8FJX-8FJX | 1 |
| 13 | 56939* | BUSHING-OILITE: 1.25 X 1.625 X 1.5L | 2 |
| 14 | 1011748* | ZERK-GREASE: .25 UNF STRAIGHT | 1 |
| 15 | 58560 | FTG-ELBOW: 8MB-8MJ-90 | 2 |
| 16 | 1019844 | FITTING-RESTRICTOR (8FJ-8MJ .090) | 1 |
| 17 | 58890 | CYLINDER-HYDRAULIC 3 X 8" 3000 | 1 |
| 18 | 69078 | HOSE: .38 X 132 8FJX-8FJX | 1 |
| 19 | 56226 | FTG-ADAPTER: 8MB-8MJ | 2 |
| 20 | 305587* | WLDMT-AHC MOUNT | 1 |

* INCLUDED IN 305933

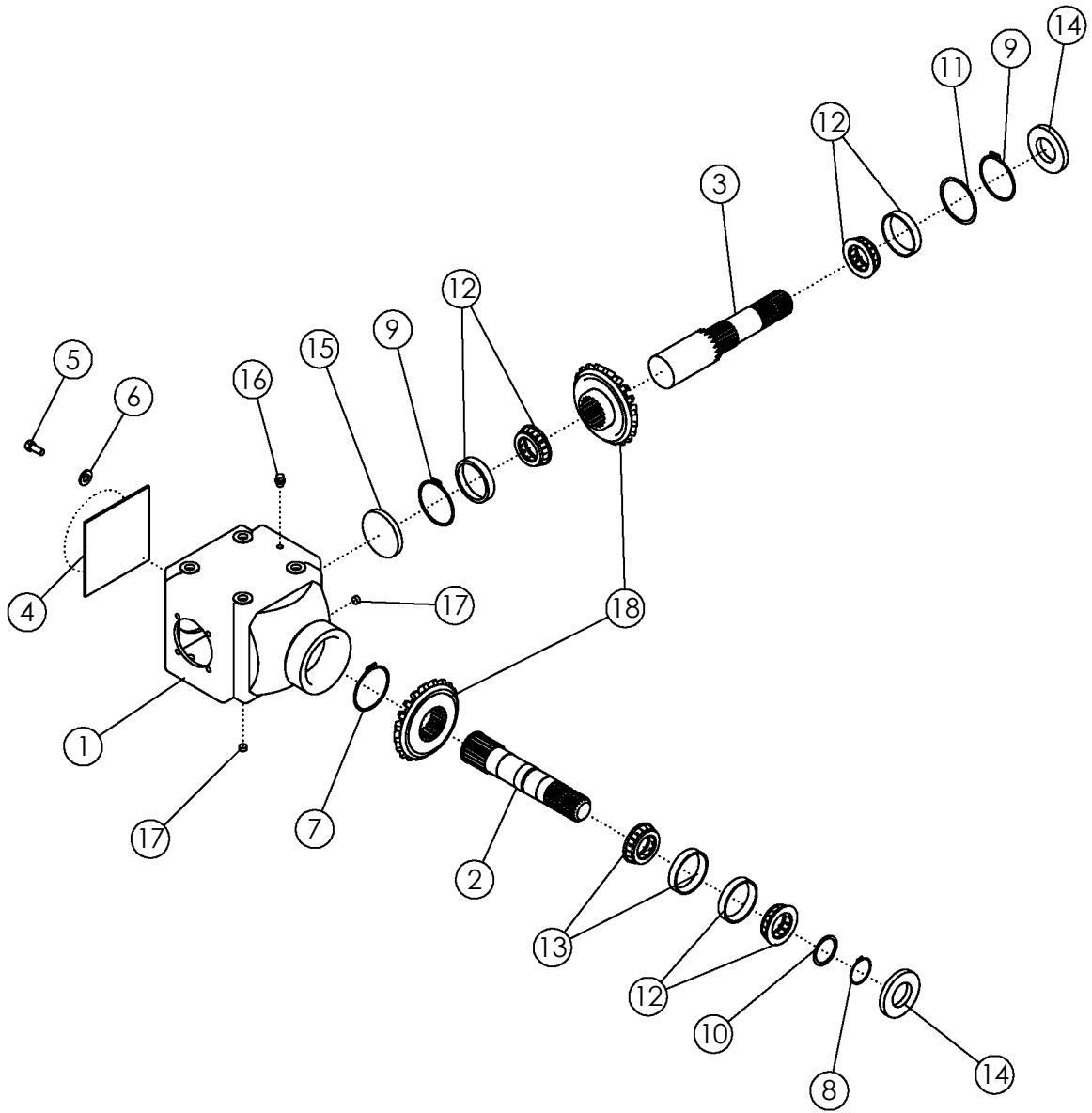

GEARBOX L-TYPE

| ITEM | PART NO. | DESCRIPTION | QTY |
|------|--------------|---|-----|
| -- | 68065 | GEARBOX-S2125 1.35:1 L | - |
| 1 | 68181 | HOUSING | 1 |
| 2 | 68182 | SHAFT | 1 |
| 3 | 68183 | INPUT SHAFT | 1 |
| 4 | 68184 | SLEEVE | 1 |
| 5 | 68185 | SCREW-BOLT HEX M10 X 25 CL8.8 | 8 |
| 6 | 68186 | WASHER | 8 |
| 7 | 52521 | SNAP RING: EXTERNAL | 1 |
| 8 | 54209 | SNAP RING | 1 |
| 9 | 54210 | SNAP RING | 2 |
| 10 | 54218 | SPACER RING -- .012 PER M THICKNESS | AR |
| | 54219 | SPACER RING -- .016 PER M THICKNESS | |
| | 54220 | SPACER RING -- .024 PER M THICKNESS | |
| | 54221 | SPACER RING -- .032 PER M THICKNESS | |
| | 54222 | SPACER RING -- .040 PER M THICKNESS | |
| | 64421 | KIT-SPACER RING (INCLUDES SPACERS IN ITEM 10) | |
| 11 | 54223 | SPACER RING -- .012 PER M THICKNESS | AR |
| | 54224 | SPACER RING -- .016 PER M THICKNESS | |
| | 54225 | SPACER RING -- .024 PER M THICKNESS | |
| | 54226 | SPACER RING -- .032 PER M THICKNESS | |
| | 59958 | SPACER RING -- 1.00 PER M THICKNESS | |
| | 64422 | KIT-SPACER RING (INCLUDES SPACERS IN ITEM 11) | |
| 12 | 54212 | BEARING ROLLER | 3 |
| 13 | 68187 | BEARING ROLLER | 1 |
| 14 | 54214 | SEALING RING | 2 |
| 15 | 54217 | CLOSING CAP | 1 |
| 16 | 54204 | VENT PLUG | 1 |
| 17 | 54215 | OIL PLUG | 5 |
| 18 | 68188 | BEVEL GEAR SET* | 1 |
| | | *SET INCLUDES GEAR CROWN & GEAR PINNION | |

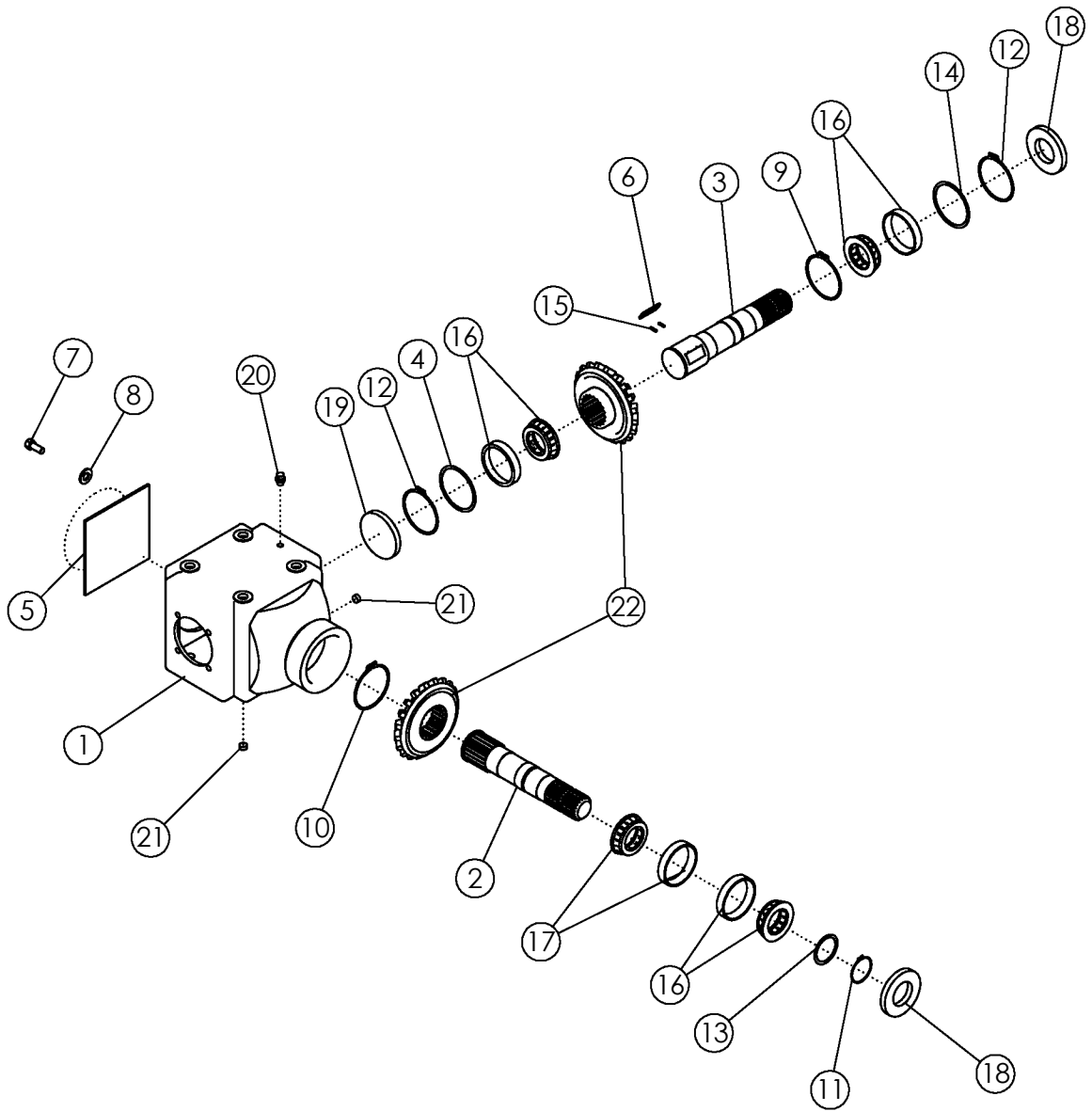

GEARBOX L-TYPE WITH OVERRUN

| ITEM | PART NO. | DESCRIPTION | QTY |
|------|----------|---|-----|
| -- | 68066 | GEARBOX-S2125 1.35:1 L W/OVER RUN CLUTCH | - |
| 1 | 68181 | HOUSING | 1 |
| 2 | 68182 | SHAFT | 1 |
| 3 | 68189 | SHAFT-OUTPUT | 1 |
| 4 | 68190 | SLEEVE | 1 |
| 5 | 68184 | SLEEVE | 1 |
| 6 | 68191 | PLUG | 6 |
| 7 | 68185 | SCREW-BOLT HEX M10 X 25 CL8.8 | 8 |
| 8 | 68186 | WASHER | 8 |
| 9 | 68196 | SNAP RING-EXTERNAL | 1 |
| 10 | 52521 | SNAP RING: EXTERNAL | 1 |
| 11 | 54209 | SNAP RING | 1 |
| 12 | 54210 | SNAP RING | 2 |
| 13 | 54218 | SPACER RING -- .012 PER M THICKNESS | AR |
| | 54219 | SPACER RING -- .016 PER M THICKNESS | |
| | 54220 | SPACER RING -- .024 PER M THICKNESS | |
| | 54221 | SPACER RING -- .032 PER M THICKNESS | |
| | 54222 | SPACER RING -- .040 PER M THICKNESS | |
| | 64421 | KIT-SPACER RING (INCLUDES SPACERS IN ITEM 10) | |
| 14 | 54223 | SPACER RING -- .012 PER M THICKNESS | AR |
| | 54224 | SPACER RING -- .016 PER M THICKNESS | |
| | 54225 | SPACER RING -- .024 PER M THICKNESS | |
| | 54226 | SPACER RING -- .032 PER M THICKNESS | |
| | 59958 | SPACER RING -- 1.00 PER M THICKNESS | |
| | 64422 | KIT-SPACER RING (INCLUDES SPACERS IN ITEM 11) | |
| 15 | 59960 | SPRING-GEARBOX SHAFT | 12 |
| 16 | 54212 | BEARING ROLLER | 3 |
| 17 | 68187 | BEARING ROLLER | 1 |
| 18 | 54214 | SEALING RING | 2 |
| 19 | 54217 | CLOSING CAP | 1 |
| 20 | 54204 | VENT PLUG | 1 |
| 21 | 54215 | OIL PLUG | 5 |
| 22 | 68192 | BEVEL GEAR SET* | 1 |
| | | *SET INCLUDES GEAR CROWN & GEAR PINNION | |

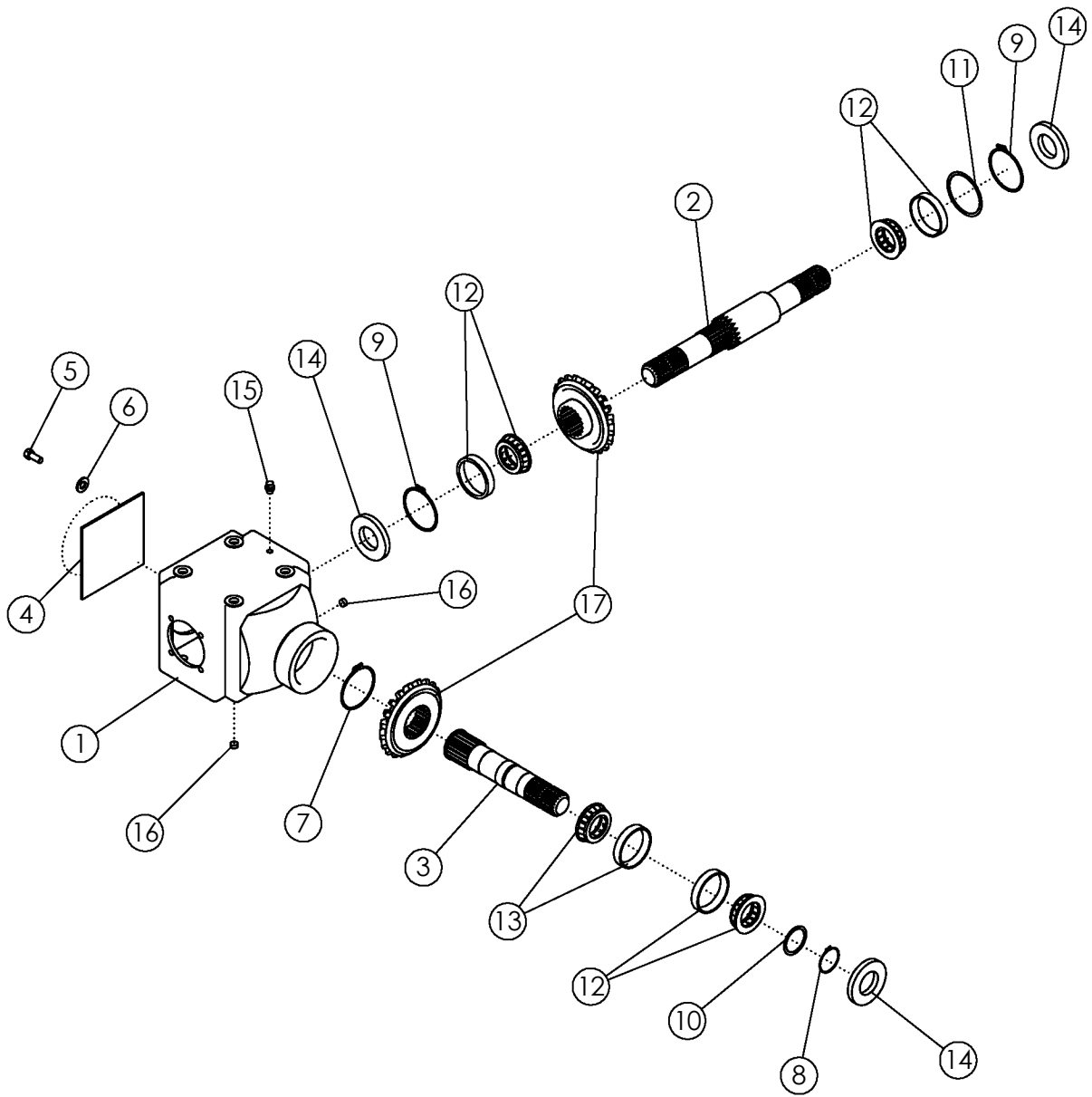

GEARBOX T-TYPE

| ITEM | PART NO. | DESCRIPTION | QTY |
|------|----------|---|-----|
| -- | 68067 | GEARBOX-S2125 1.35:1 T | - |
| 1 | 68181 | HOUSING | 1 |
| 2 | 68193 | SHAFT-THRU | 1 |
| 3 | 68194 | SHAFT | 1 |
| 4 | 68184 | SLEEVE | 1 |
| 5 | 68185 | SCREW-BOLT HEX M10 X 25 CL8.8 | 8 |
| 6 | 68186 | WASHER | 8 |
| 7 | 52521 | SNAP RING: EXTERNAL | 1 |
| 8 | 54209 | SNAP RING | 1 |
| 9 | 54210 | SNAP RING | 2 |
| 10 | 54218 | SPACER RING -- .012 PER M THICKNESS | AR |
| | 54219 | SPACER RING -- .016 PER M THICKNESS | |
| | 54220 | SPACER RING -- .024 PER M THICKNESS | |
| | 54221 | SPACER RING -- .032 PER M THICKNESS | |
| | 54222 | SPACER RING -- .040 PER M THICKNESS | |
| | 64421 | KIT-SPACER RING (INCLUDES SPACERS IN ITEM 10) | |
| 11 | 54223 | SPACER RING -- .012 PER M THICKNESS | AR |
| | 54224 | SPACER RING -- .016 PER M THICKNESS | |
| | 54225 | SPACER RING -- .024 PER M THICKNESS | |
| | 54226 | SPACER RING -- .032 PER M THICKNESS | |
| | 59958 | SPACER RING -- 1.00 PER M THICKNESS | |
| | 64422 | KIT-SPACER RING (INCLUDES SPACERS IN ITEM 11) | |
| 12 | 54212 | BEARING ROLLER | 3 |
| 13 | 68187 | BEARING ROLLER | 1 |
| 14 | 54214 | SEALING RING | 2 |
| 15 | 54204 | VENT PLUG | 1 |
| 16 | 54215 | OIL PLUG | 5 |
| 17 | 68188 | BEVEL GEAR SET* | 1 |
| | | *SET INCLUDES GEAR CROWN & GEAR PINNION | |

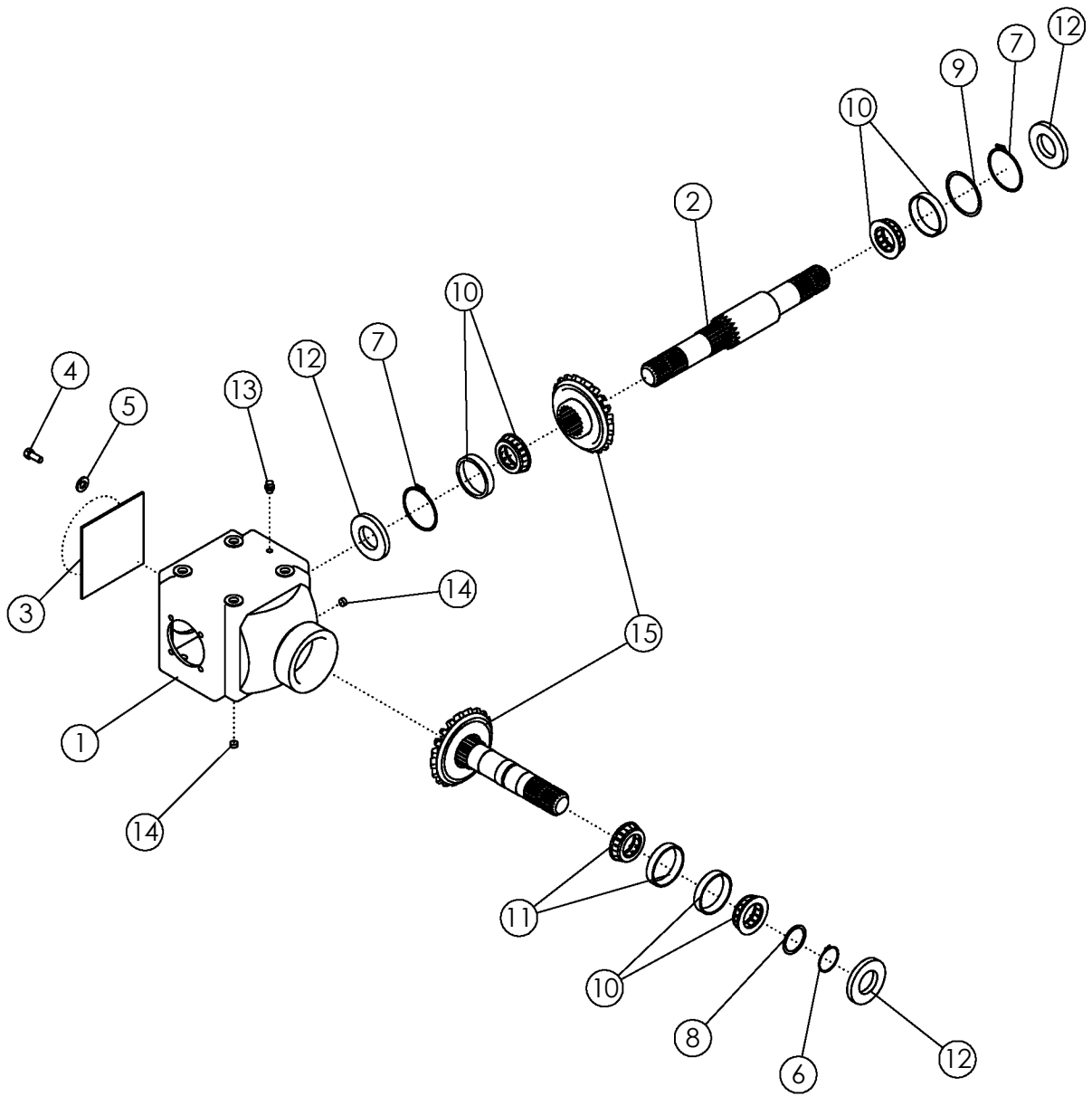

GEARBOX T-TYPE

| ITEM | PART NO. | DESCRIPTION | QTY |
|------|----------|---|-----|
| -- | 68068 | GEARBOX-S2125 1:1.93 T | - |
| 1 | 68181 | HOUSING | 1 |
| 2 | 68193 | SHAFT-THRU | 1 |
| 3 | 68184 | SLEEVE | 1 |
| 4 | 68185 | SCREW-BOLT HEX M10 X25 CL8.8 | 8 |
| 5 | 68186 | WASHER | 8 |
| 6 | 54209 | SNAP RING | 1 |
| 7 | 54210 | SNAP RING | 2 |
| 8 | 54218 | SPACER RING -- .012 PER M THICKNESS | AR |
| | 54219 | SPACER RING -- .016 PER M THICKNESS | |
| | 54220 | SPACER RING -- .024 PER M THICKNESS | |
| | 54221 | SPACER RING -- .032 PER M THICKNESS | |
| | 54222 | SPACER RING -- .040 PER M THICKNESS | |
| | 64421 | KIT-SPACER RING (INCLUDES SPACERS IN ITEM 10) | |
| 9 | 54223 | SPACER RING -- .012 PER M THICKNESS | AR |
| | 54224 | SPACER RING -- .016 PER M THICKNESS | |
| | 54225 | SPACER RING -- .024 PER M THICKNESS | |
| | 54226 | SPACER RING -- .032 PER M THICKNESS | |
| | 59958 | SPACER RING -- 1.00 PER M THICKNESS | |
| | 64422 | KIT-SPACER RING (INCLUDES SPACERS IN ITEM 11) | |
| 10 | 54212 | BEARING ROLLER | 3 |
| 11 | 68187 | BEARING ROLLER | 1 |
| 12 | 54214 | SEALING RING | 2 |
| 13 | 54204 | VENT PLUG | 1 |
| 14 | 54215 | OIL PLUG | 5 |
| 15 | 68195 | BEVEL GEAR SET* | 1 |
| | | *SET INCLUDES GEAR CROWN & GEAR PINNION | |

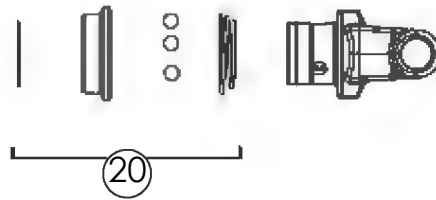
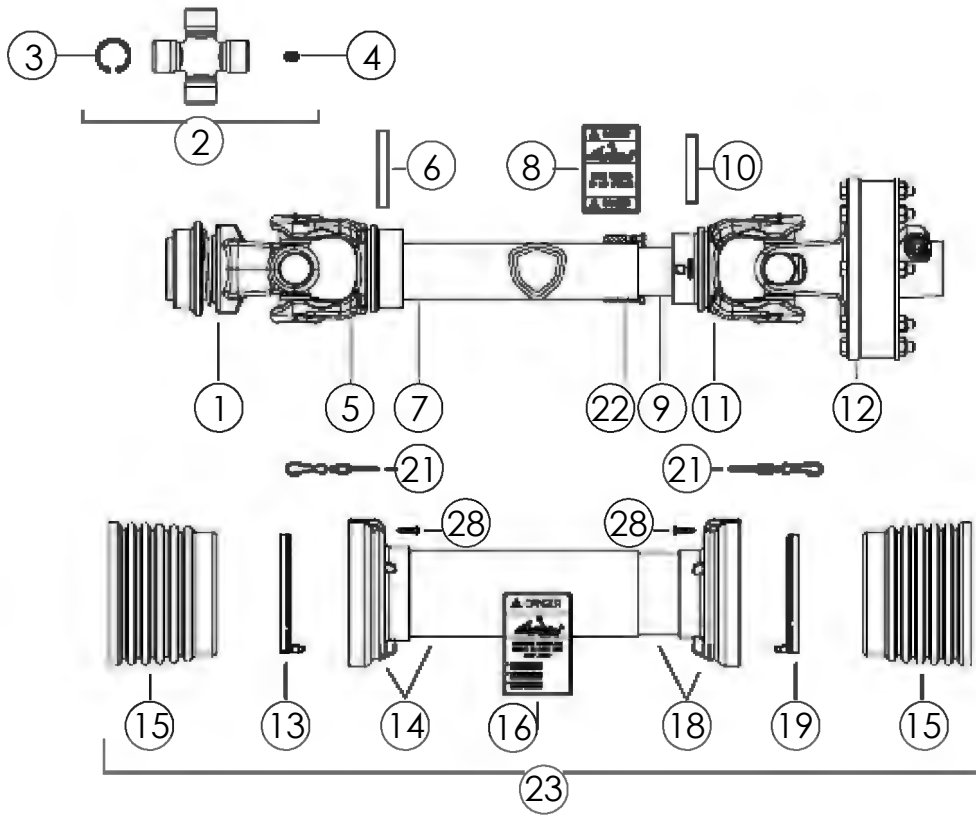

PTO-STANDARD 1.375*-21 #306403 1.75-20 #306404

| ITEM | PART NO | DESCRIPTION | QTY |
|------|---------|------------------------------|-----|
| 1 | 54198 | YOKE-STD 1.375 | 1 |
| | 69866 | YOKE-STD 1.75 | |
| 2 | 305445 | CROSS KIT | 2 |
| 3 | | CIRCLIP | 8 |
| 4 | | GREASE NIPPLE | 2 |
| 5 | 306407 | YOKE-OUTER TUBE | 1 |
| 6 | 306408 | FLEXIBLE PIN | 1 |
| 7 | 306409 | TUBE OUTER | 1 |
| 8 | 63293 | DECAL-DRIVELINE | 1 |
| 9 | 306410 | TUBE INNER | 1 |
| 10 | 55367 | FLEXIBLE PIN | 1 |
| 11 | 306411 | YOKE INNER TUBE | 1 |
| 12 | 305198 | CLUTCH-TORQUE LIMITER | 1 |
| 13 | 68746 | BRG RING-OUTER SHIELD | 1 |
| 14 | 306413 | SHIELD CONE-OUTER | 1 |
| 15 | 306412 | OUTER SHIELD | 1 |
| 16 | 63294 | DECAL-DRIVELINE | 1 |
| 17 | 68748 | SCREW-SELF TAPPING | 6 |
| 18 | 306414 | CONE SET-INNER SHIELD | 1 |
| 19 | 68752 | BRG RING-INNER SHIELD | 1 |
| 20 | 69871 | KIT-BALL COLLAR 1.375 | 1 |
| | 69872 | KIT-BALL COLLAR 1.75 | |
| 21 | 69873 | CHAIN-COMPLETE | 2 |
| 22 | 306415 | COLLAR-GREASE | 1 |
| 23 | 306406 | KIT-SHIELD COMPLETE W/CHAINS | 1 |

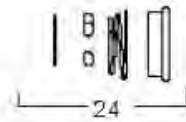
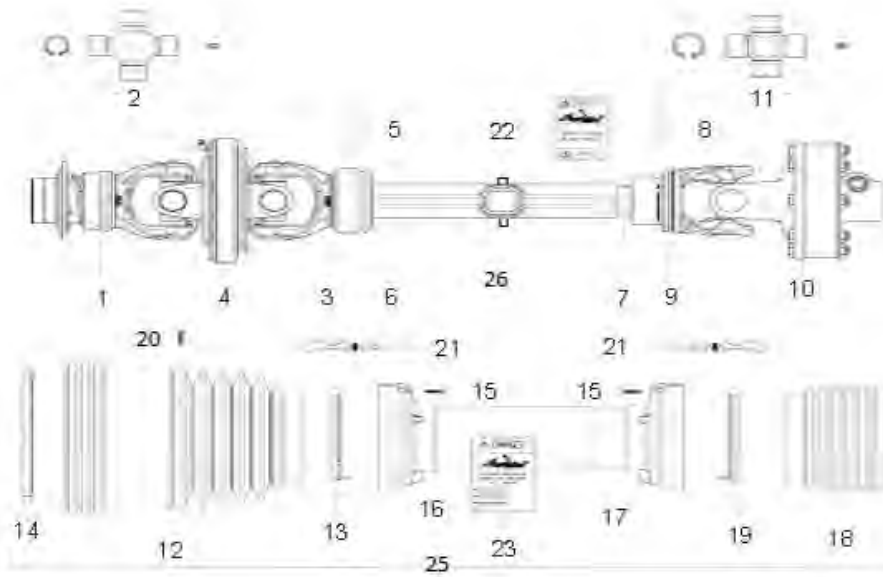

**PTO CV 1-3/8-21 #69681
& 1-3/4-20 #69682**

| ITEM | PART NO. | DESCRIPTION | QTY |
|------|----------|--------------------------------|-----|
| 1 | 68758 | YOKE-CV 1.375 | 1 |
| | 68734 | YOKE-CV 1.750 | |
| 2 | 68735 | CROSS-KIT | 1 |
| 3 | 68736 | YOKE-CV OUTER EXT TUBE | 1 |
| 4 | 68737 | CENTRAL BODY-CV JOINT | 1 |
| 5 | 68738 | PIN-ROLL | 1 |
| 6 | 69684 | TUBE-DRIVE OUTER (CV) | 1 |
| 7 | 69685 | TUBE-DRIVE INNER (CV) | 1 |
| 8 | 68741 | PIN-ROLL | 1 |
| 9 | 68742 | YOKE-CV INNER TUBE | 1 |
| 10 | 305196 | CLUTCH-TORQUE LIMITER (CV) | 1 |
| 11 | 68744 | CROSS-KIT | 1 |
| 12 | 68745 | CONE-SHIELD OUTER | 1 |
| 13 | 68746 | BEARING-SHIELD OUTER | 1 |
| 14 | 68747 | BEARING-SHIELD CONE | 1 |
| 15 | 68748 | SCREW-SELF TAPPING | 6 |
| 16 | 68749 | SHIELD-SAFETY TUBE OUTER | 1 |
| 17 | 68750 | SHIELD-SAFETY TUBE INNER | 1 |
| 18 | 68751 | CONE-SHIELD INNER | 1 |
| 19 | 68752 | BEARING-SHIELD INNER | 1 |
| 20 | 69688 | SCREW-SELF TAPPING FLANGE HEAD | 6 |
| 21 | 69689 | CHAIN-COMPLETE | 2 |
| 22 | 63293 | DECAL-DRIVELINE | 1 |
| 23 | 63294 | DECAL-DRIVELINE | 1 |
| 24 | 69690 | KIT-BALL COLLAR 1.375 (CV) | 1 |
| | 68755 | KIT-BALL COLLAR 1.750 (CV) | |
| 25 | 68760 | KIT-SHIELD COMPLETE W/CHAINS | 1 |
| 26 | 69687 | ZERK-GREASE: M6 X 1 SHORT | 2 |

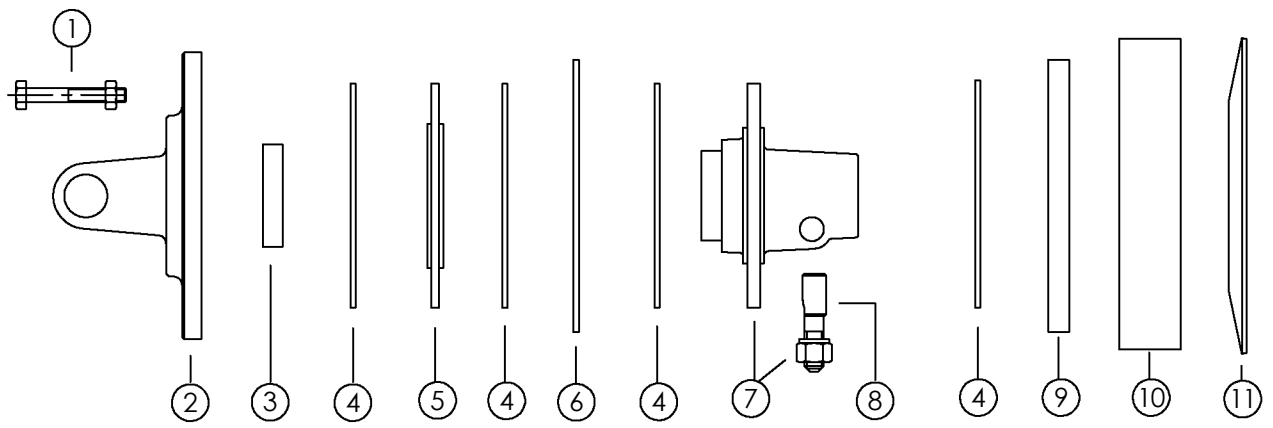

CLUTCH TORQUE LIMITER #305196(CV) & #305198(STD)

| ITEM | PART NO. | DESCRIPTION | QTY |
|------|----------|-------------------|-----|
| 1 | 63300 | SCREW | 8 |
| 2 | 69693 | YOKE-FLANGE (CV) | 1 |
| | 69864 | YOKE-FLANGE (STD) | |
| 3 | 63295 | BUSHING | 1 |
| 4 | 69692 | LINING | 4 |
| 5 | 69858 | PLATE-LINING | 1 |
| 6 | 69859 | PLATE-INNER | 1 |
| 7 | 69860 | HUB | 1 |
| 8 | 68782 | KIT-TAPER PIN | 1 |
| 9 | 69861 | PLATE-THRUST | 1 |
| 10 | 69862 | SPACER | 1 |
| 11 | 305197 | SPRING | 1 |

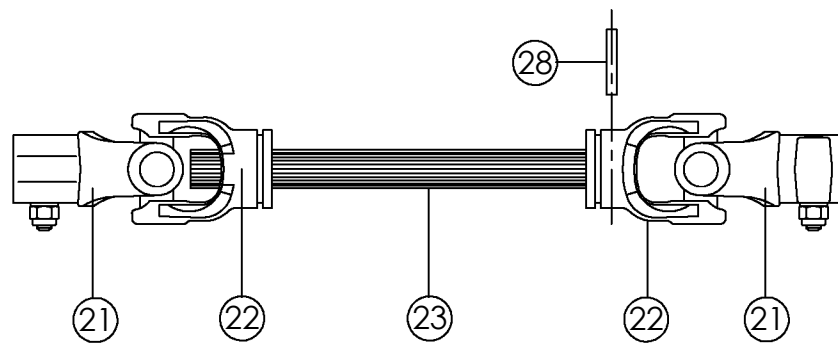
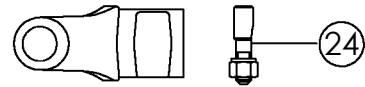
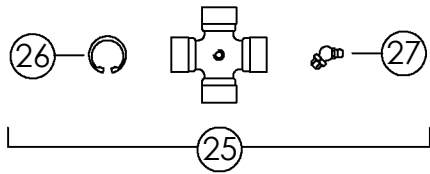
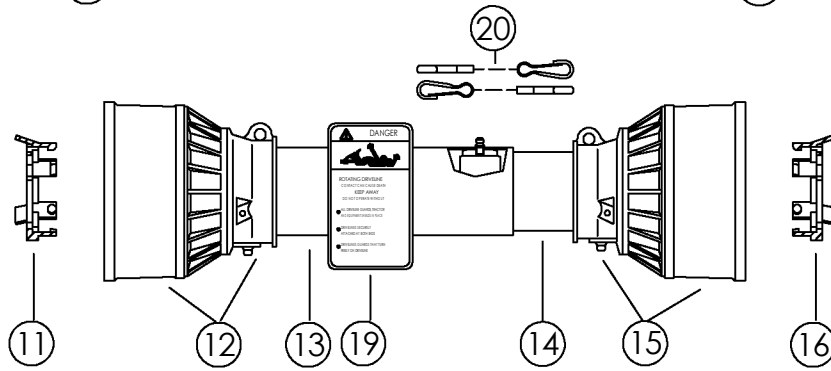
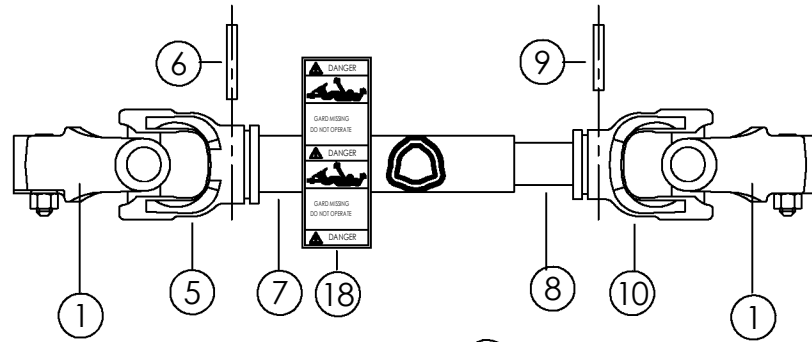
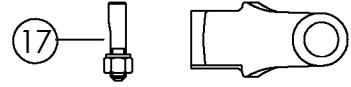
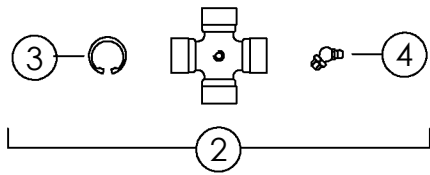

FRONT DRIVELINE #52399 & #68604

| ITEM | PART NO. | DESCRIPTION | 52399 | 68604 |
|------|----------|-----------------------------|-------|-------|
| 1 | 68731 | TRACTOR YOKE | 2 | 2 |
| 2 | 54235 | CROSS KIT | 2 | 2 |
| 3 | 55361 | SNAP RING | 8 | 8 |
| 4 | 63440 | GREASE ZERK | 2 | 2 |
| 5 | 54242 | OUTER TUBE YOKE | 1 | 1 |
| 6 | 55364 | ROLL PIN | 1 | 1 |
| 7 | 63595 | OUTER DRIVE TUBE | 1 | - |
| | 63602 | OUTER DRIVE TUBE | - | 1 |
| 8 | 63596 | INNER DRIVE TUBE | 1 | - |
| | 63603 | INNER DRIVE TUBE | - | 1 |
| 9 | 55367 | ROLL PIN | 1 | 1 |
| 10 | 54234 | INNER TUBE YOKE | 1 | 1 |
| 11 | 54238 | BEARING RING - OUTER SHIELD | 1 | 1 |
| 12 | 55374 | OUTER SHIELD CONE | 1 | 1 |
| 13 | 63597 | OUTER SHIELD TUBE | 1 | - |
| | 63604 | OUTER SHIELD TUBE | - | 1 |
| 14 | 63598 | INNER SHIELD TUBE | 1 | - |
| | 63605 | INNER SHIELD TUBE | - | 1 |
| 15 | 55320 | INNER SHIELD CONE | 1 | 1 |
| 16 | 54240 | BEARING RING - INNER SHIELD | 1 | 1 |
| 17 | 63594 | TAPER PIN KIT | 2 | 2 |
| 18 | 63293 | DECAL-DRIVELINE | 1 | 1 |
| 19 | 63294 | DECAL-DRIVELINE | 1 | 1 |
| 20 | 69873 | CHAIN-COMPLETE (STD) | 2 | 2 |

SIDE DRIVELINE #52397

| ITEM | PART NO. | DESCRIPTION | | QTY |
|------|----------|---------------|--|-----|
| 21 | 68731 | TRACTOR YOKE | | 2 |
| 22 | 54244 | YOKE | | 2 |
| 23 | 63593 | SHAFT-SPLINED | | 1 |
| 24 | 63594 | TAPER PIN KIT | | 2 |
| 25 | 54235 | CROSS KIT | | 2 |
| 26 | 55361 | SNAP RING | | 8 |
| 27 | 63440 | GREASE ZERK | | 2 |
| 28 | 63472 | PIN-ROLL | | 1 |

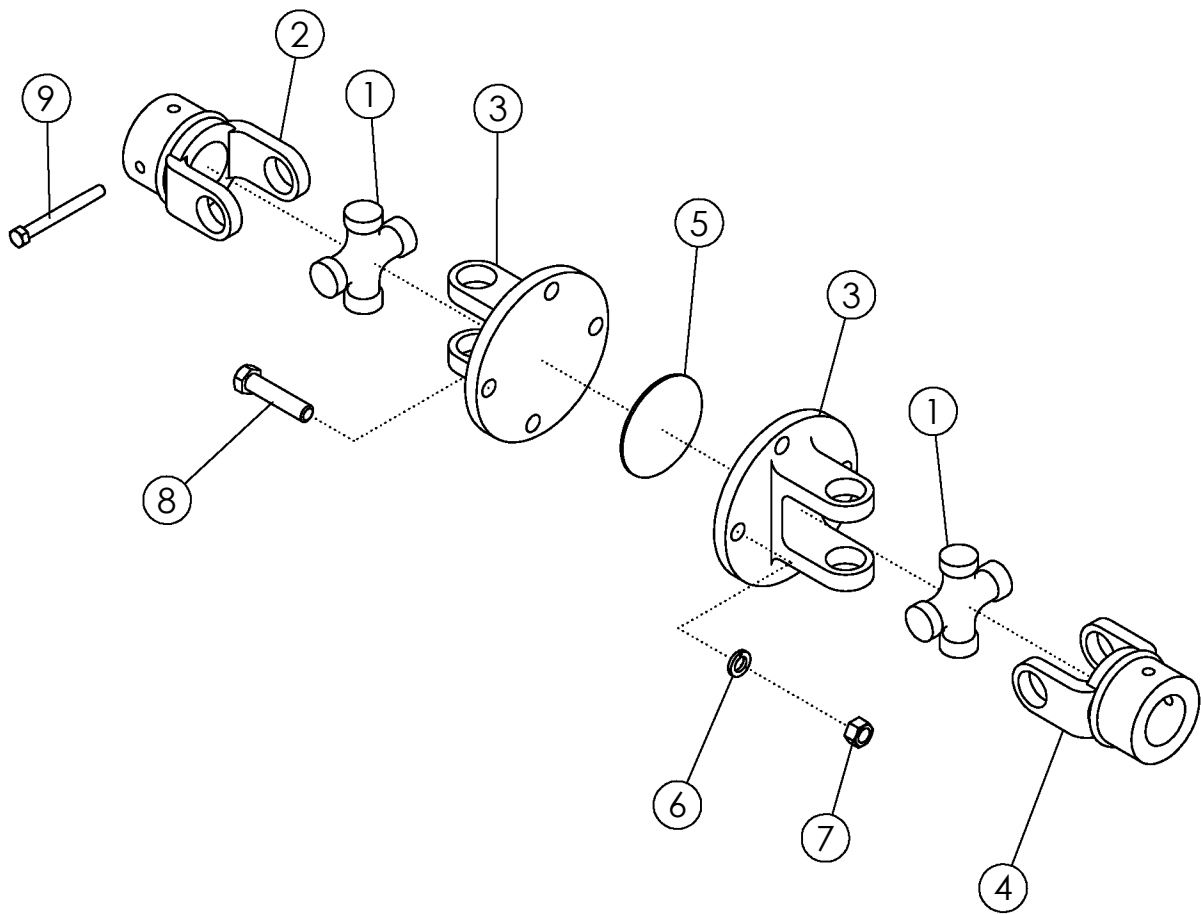

COUPLER-UNIVERSAL JOINT #68443

| ITEM | PART NO. | DESCRIPTION | QTY |
|-------------|-----------------|------------------------------------|------------|
| 1 | 54235 | CROSS KIT | 2 |
| 2 | 68731 | YOKE-COUPLER TAPER PIN 1.750 | 1 |
| 3 | 68780 | FLANGE-YOKE COUPLER | 2 |
| 4 | 68732 | YOKE COUPLER 1.750 | 1 |
| 5 | 68781 | PLATE-LINER COUPLER | 1 |
| 6 | 68591 | WASHER-LOCK: M14 | 4 |
| 7 | 68444 | NUT-HEX: M14 | 4 |
| 8 | 69019 | BOLT-HEX: M14 X 2.0 X L50 CL8.8 ZP | 4 |
| 9 | 68782 | KIT-TAPER PIN 1.750 | 1 |

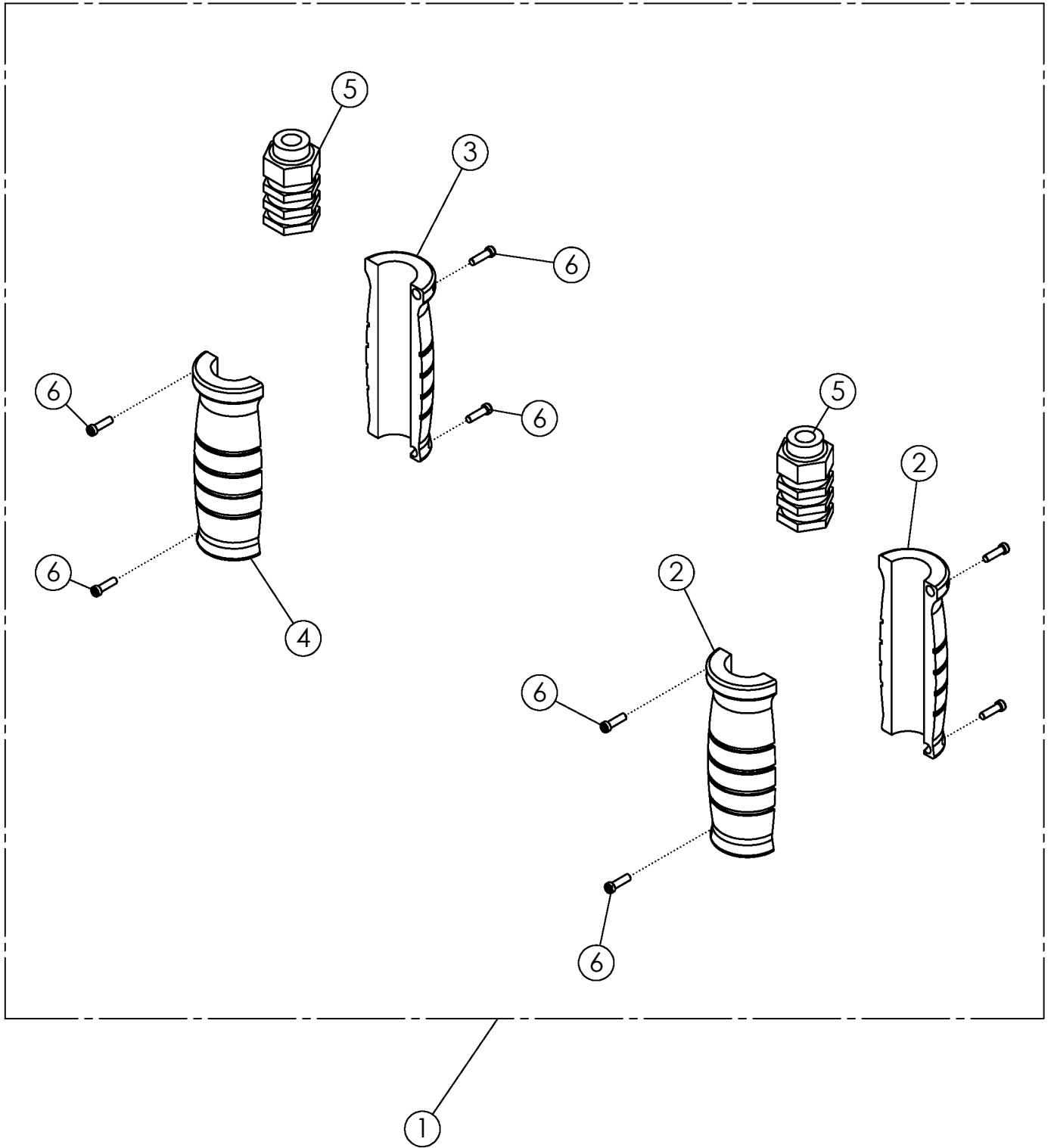

HYDRAULIC LABEL ASSY

| ITEM | PART NO. | DESCRIPTION | QTY |
|------|----------|------------------------------------|-----|
| 1 | 301920* | HYD LABEL: .50 ORANGE/GRAY SET | 1 |
| | 301902* | HYD LABEL: .50 BLUE/GRAY SET | |
| | 301917* | HYD LABEL: .50 YELLOW/GRAY SET | |
| | 301914* | HYD LABEL: .50 GREEN/GRAY SET | |
| | 301911* | HYD LABEL: .50 BLACK/GRAY SET | |
| | 301908* | HYD LABEL: .50 RED/GRAY SET | |
| | 302230* | HYD LABEL: .50 RED/GREEN SET | |
| | 302226* | HYD LABEL: .50 BLACK/ORANGE SET | |
| | 302227* | HYD LABEL: .50 BLUE/YELLOW SET | |
| | 301923* | HYD LABEL: .75 GREEN/GRAY SET | |
| | 301928* | HYD LABEL: .75 YELLOW/GRAY SET | |
| 2 | 301915 | HYD LABEL: .50 GREEN HALF EXTEND | 2 |
| | 301903 | HYD LABEL: .50 BLUE HALF EXTEND | |
| | 301909 | HYD LABEL: .50 RED HALF EXTEND | |
| | 301918 | HYD LABEL: .50 YELLOW HALF EXTEND | |
| | 301921 | HYD LABEL: .50 ORANGE HALF EXTEND | |
| | 301912 | HYD LABEL: .50 BLACK HALF EXTEND | |
| | 301921 | HYD LABEL: .50 ORANGE HALF EXTEND | |
| | 301925 | HYD LABEL: .75 GREEN HALF EXTEND | |
| | 301929 | HYD LABEL: .75 YELLOW HALF EXTEND | |
| | 302304 | HYD LABEL: .75 RED HALF EXTEND | |
| 3 | 301916 | HYD LABEL: .50 GREEN HALF RETRACT | 1 |
| | 301904 | HYD LABEL: .50 BLUE HALF RETRACT | |
| | 301910 | HYD LABEL: .50 RED HALF RETRACT | |
| | 301919 | HYD LABEL: .50 YELLOW HALF RETRACT | |
| | 301922 | HYD LABEL: .50 ORANGE HALF RETRACT | |
| | 301913 | HYD LABEL: .50 BLACK HALF RETRACT | |
| | 301922 | HYD LABEL: .50 ORANGE HALF RETRACT | |
| | 301926 | HYD LABEL: .75 GREEN HALF RETRACT | |
| | 301930 | HYD LABEL: .75 YELLOW HALF RETRACT | |
| | 302305 | HYD LABEL: .75 RED HALF RETRACT | |
| 4 | 301905 | HYD LABEL: .50 GRAY HALF RETRACT | 1 |
| | 301927 | HYD LABEL: .75 GRAY HALF RETRACT | |
| 5 | 301906 | HYD LABEL: .50 CORE M & F O-RING | 2 |
| | 301924 | HYD LABEL: .75 CORE M & F O-RING | |
| 6 | 301907 | HYD LABEL: SET SCREW | 8 |

* COMES WITH ITEMS 2 THRU 6

69055 SNAP RING PLIERS

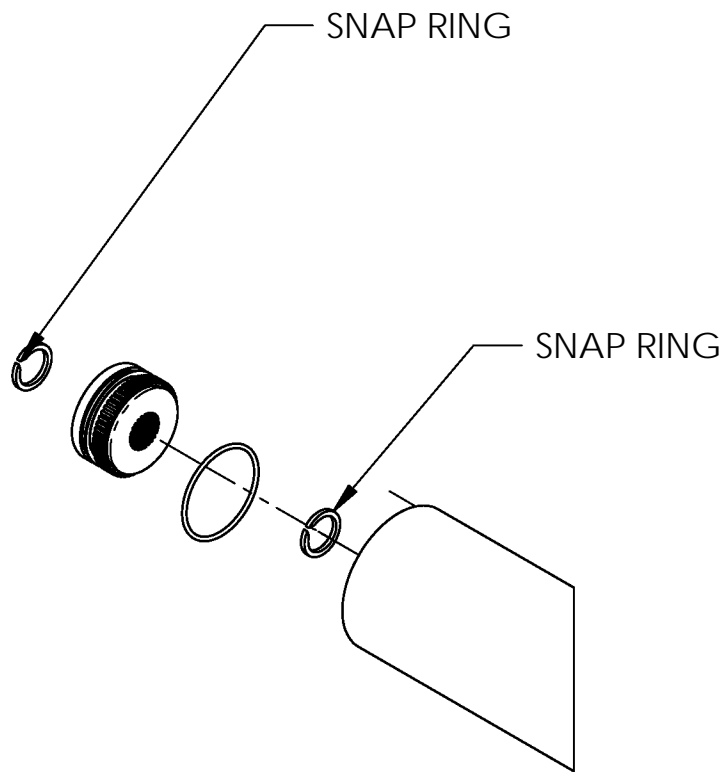
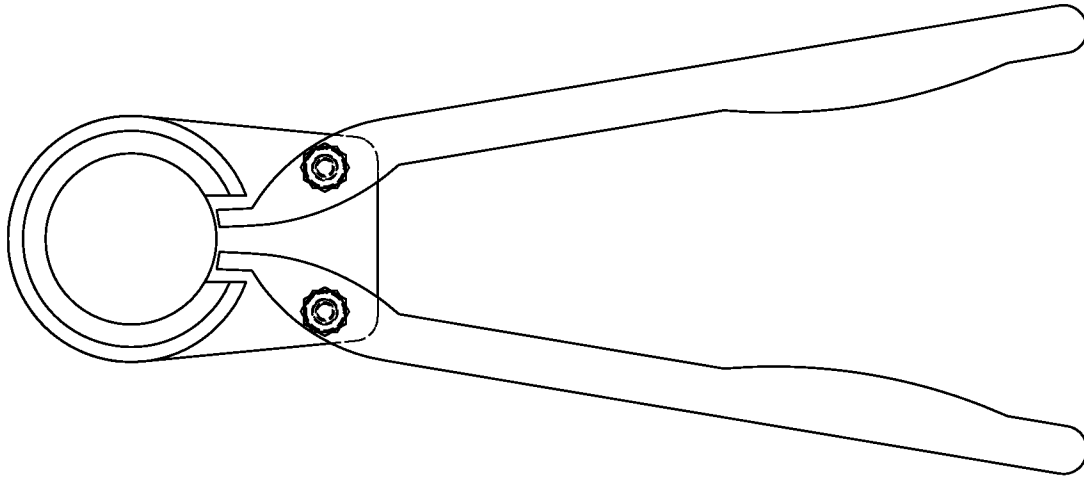

SHAFT REMOVED FOR CLARITY